THE LIBRARY OF CONGRESS
1800

Class LJ 75

Book E53

SMITHSONIAN DEPOSIT.

# Phi Nu Theta

## CATALOGUE

OF THE

## ECLECTIC SOCIETY

## 1837-1907

576
384

1846

1851

1853

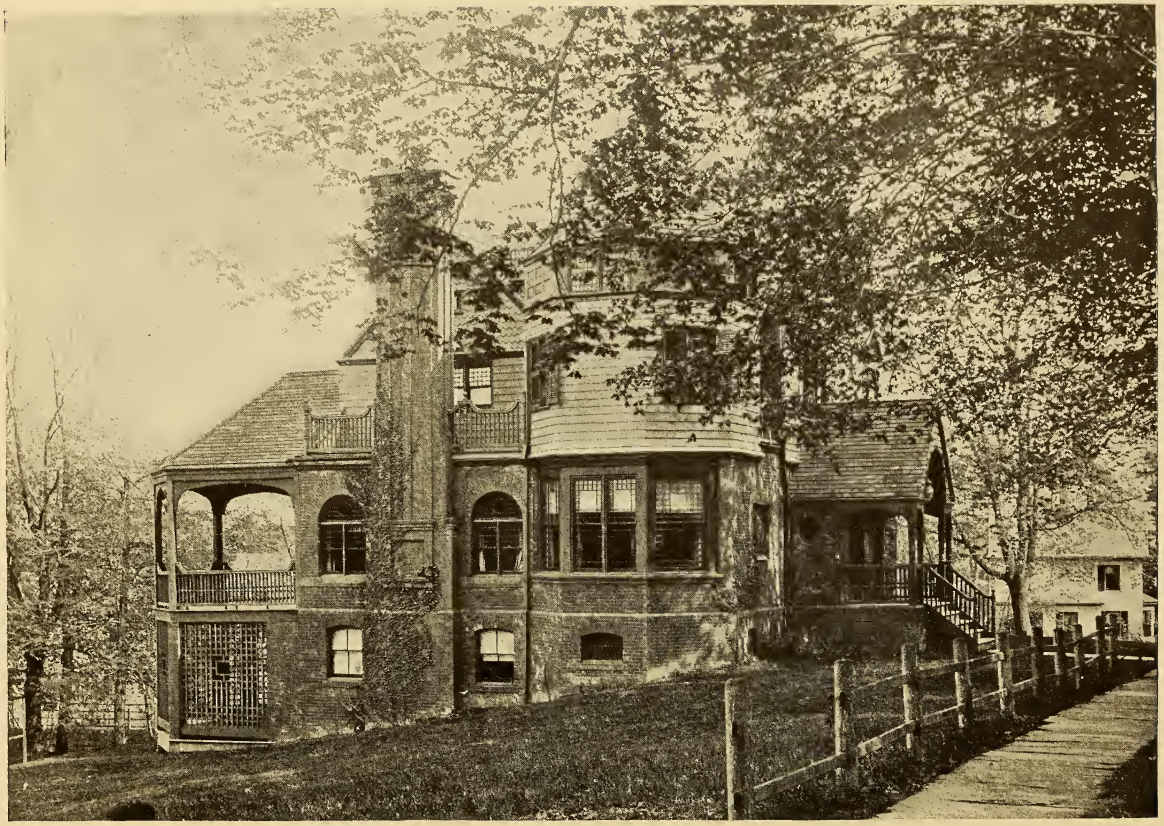

1882

1907

# PHI NU THETA

## CATALOGUE

OF THE

# ECLECTIC SOCIETY

WESLEYAN UNIVERSITY

1837-1907

COMMITTEE

FREDERIC STEWART ERIC M. NORTH

MIDDLETOWN, CONN.
1908

LJ75
.E33

PRESS OF
PELTON & KING
MIDDLETOWN
CONNECTICUT

1908

# PREFACE.

SEVENTY YEARS have gone by since the founding of the Eclectic Society. In that time about six hundred men have passed through its undergraduate life and advanced to the labor and honor of later years. It is the purpose of this catalogue to furnish to some extent a record of that industry and achievement, not in any spirit of pride and complacency, but in the spirit of honest pleasure in work well done and honor well deserved.

The first catalogue published by the Society appeared in 1865 as a result of the loyal efforts of W. N. Rice, S. H. Olin and H. D. Harrower. It consisted of a list of the delegations in the Society up to that time, accompanied by cabalistic signs interpretable only by the elect. Since then the necessity of a work of larger content and broader scope has been steadily growing. The present catalogue is the result of that need. The committee began their work in January, 1907, and in spite of difficulties and interruptions have tried to keep it steadily advancing. They will be content if they have in some measure caught the spirit and devotion of the editors of the older book.

A word of explanation relative to the cuts contained in this book is necessary. In 1846 the Society took up its first definite habitation in a building just north of Court Street on the east side of Main Street. Unfortunately the entire front of the structure has been remodeled, and the picture will only serve to locate the site of the old meeting-place. At some time shortly after 1850 the Society moved to a building just south of Center Street, on the east side of Main Street. Its stay here was quite limited for in 1853 it entered the building on the east side of Main Street, just south of Washington Street. Here Eclectic remained until 1882 when it came into its own on College Place. Of its growth and life there and its advance into the new house last year, the present generation needs no word.

The material here presented has been secured so far as possible from the men themselves. Where this could not be obtained data were gathered from Who's Who, from the college Alumni Record of 1883, from the Catalogue of the Gamma of Connecticut of Phi Beta Kappa, and from the college records. The committee desire here to express their appreciation of the kind assistance of the college authorities and other friends who have materially aided in the work. Within the Society the committee desire most cordially to acknowledge their indebtedness to W. N. Rice, M. B. Crawford, and B. H. Camp for their unstinted generosity in assisting in the proof-reading and in guiding the entire work to completion.

Attention is called to the corrections and additions at the end of the book.

June, 1908. THE COMMITTEE.

# PHI NU THETA

The names of deceased members are marked with an asterisk. The names of members initiated after leaving college are marked with a dagger. Degrees are from Wesleyan University, unless otherwise stated.

## 1834

*† David Patten.

B. A., 1834. M. A., 1837. D. D., 1855. Φ. B. K.

Born, 15 October, 1810, in Boston, Mass.

Principal, Wesleyan Academy, Wilbraham, Mass., 1834. M. E. minister, New England Conference; Providence Conference, 1841–79. Member, Committee on Revision of Methodist Hymnbook, 1849. Presiding Elder, 1852–53. Professor of Theology, Methodist General Biblical Institute, Concord, N. H., 1854–66. Professor of Homiletics and Pastoral Theology, Boston Theological Seminary, and School of Theology, Boston University, 1867–73. Secretary, Board of Trustees, and Agent, Boston University, 1873–79. Trustee, Wesleyan, 1858–71.

Married, 31 August, 1841, Miss Maria A. Marcy of Greenwich, Mass. Children: Charles H.; Randolph M., d. 1853; Frederick M.

Died, 26 March, 1879.

## 1837

*Charles Collins.

B. A., 1837. M. A., 1840. D. D., 1851, Centenary College, La., Masonic College, Mo., and Dickinson College, Pa. Φ. B. K.

Born, 17 April, 1813, in North Yarmouth, Me.

Principal, High School, Augusta, Me., 1837–38. Joined Maine Conference, M. E. Church, 1838. President, Emory and Henry College, Va., 1838–52; Dickinson College, Pa., 1852–60. Proprietor and President, State Female College, near Memphis, Tenn., 1860–75. Delegate, General Conference, M. E. Church South, 1850.

Married, 13 July, 1841, Miss Harriet N. Hart. Children: Narcissa, d. 1862; Mary Longley, d. 1879; Charles Standish; Hannah Elizabeth; John S. Hart; Wilbur Fisk, d. aged one year; Harriet; James Marshall, d. 1878; Lily Greenwood, d. 1862; Horatio King.

Died, 10 July, 1875.

*† Daniel Curry.

B. A., 1837. M. A., 1840. D. D., 1852. LL. D., Syracuse, 1878. Φ. B. K.

Born, 26 November, 1809, near Peekskill, N. Y.

Principal, Troy Conference Academy, Poultney, Vt., 1837–38. Professor, Georgia Female College, 1839–40. M. E. minister, Georgia Conference, 1841–44; New York Conference, 1844–54; New York East Conference, 1857–87. President, Indiana Asbury University, 1854–57. Editor, *The Christian Advocate*, New York, 1864–76; *National Repository*, 1876–80. Associate Editor, *The Methodist*, 1880–81. Editor, *Methodist Review*, 1884–87. Delegate, Methodist Ecumenical Conference, 1881; General Conference, 1860, 1864, 1868, 1872, 1876, 1880, 1884. Trustee, Wesleyan, 1862–87.

Married, 16 February, 1838, Miss Mary Halsted of White Plains, N. Y. Children: Georgia; Edward Coxe, d. 1846; Francis Shay, d. 1852; David Stanford, d. 1852.

Died, 17 August, 1887.

*† Willard Martin Rice.

B. A., 1837. M. A., 1840. D. D., 1866. Φ. B. K.

Born, 30 April, 1817, in Lowville, N. Y.

Tutor, Wesleyan, 1837–40. Principal, Classical Academy, Philadelphia, Pa., 1840–56. Pastor of Presbyterian Churches in Pennsylvania, 1856–76. Recording Secretary, Presbyterian Board of Publication, 1858–1904. Stated Clerk of Presbytery of Philadelphia, and of Synod of Philadelphia, for many years.

Married, 7 July, 1840, Miss Elizabeth McDowell of Philadelphia, Pa. Children: John McDowell, d. 1868; Henrietta Kollock; Clara Amelia; Willard Martin; Susan McDowell; Emeline Elton; four others, d.

Died, 6 March, 1904.

*† Moses Lewis Scudder.

M. A., 1849. D. D., McKendree College, 1867.

Born, 14 November, 1814, in Huntington, N. Y.

Left college, November, 1836. M. E. minister, New England Conference, 1837–43; Troy Conference, 1843–45; New York Conference, 1845–49; New York East Conference, 1849–91. Presiding Elder, New Haven District, 1868–72; Bridgeport District, 1872–76. Acting Visitor, Public Schools, Hartford, Conn., 1865–67. General Delegate, American Bible Society, 1855. Delegate, General Conference, 1876.

Married, 1839, Miss Sarah Ann Pratt of Boston, Mass. Children: Moses Lewis; L. Emily; Henry Townsend; Newton Pratt; Charles W.

Died, 7 June, 1891.

## 1838

### * James Lawrence Alverson.

B. A., 1838. M. A., 1841. LL. D., 1860. Φ. B. K.

Born, 1816, in Seneca, N. Y.

Principal, Academy, Elmira, N. Y., 1838–41. Teacher, Oneida Conference Seminary, Cazenovia, N. Y., 1841–44; Genesee Wesleyan Seminary, Lima, N. Y., 1844–47; Principal, 1847–49. Professor of Mathematics, and part of the time Acting President, Genesee College, 1849–64.

Died, 12 September, 1864.

### * Edward Cooke.

B. A., 1838. M. A., 1841. D. D., McKendree College, 1854; Harvard, 1855. Φ. B. K.

Born, 19 January, 1812, in Bethlehem, N. H.

Teacher, Amenia Seminary, N. Y., 1838–40. Principal, Pennington Seminary, N. J., 1840–47. M. E. minister, New Jersey Conference, 1843–47; New England Conference, 1847–53, 1861–74; Wisconsin Conference, 1853–61; South Carolina Conference, 1874–88. President, Lawrence University, Wis., 1853–57. Member, Board of Regents, Normal Schools, Wisconsin, 1857–60. Member, Board of Examiners, Harvard, 1861. Principal, Wesleyan Academy, Wilbraham, Mass., 1864–74. President, Claflin University, S. C., 1874–84. Delegate, General Conference, 1856, 1860, 1864.

Married, 29 July, 1839, Miss Mary Locke Emery of Kennebunk, Me. Children: Josephine Emery; Wilbur Fisk, d. 1842; Mary Eliza.

Died, 18 September, 1888.

## 1839

### * Lester Mumford Clark.

B. A., 1839. M. A., 1843.

Teacher, Female Seminary, Canandaigua, N. Y.

Died, 1843, in Missouri.

### * Jonathan Coe.

B. A., 1839. M. A., 1842.

Born, 1 June, 1815, in Winsted, Conn.

Teacher, Spring Hill Boarding School, Sandwich, Mass., 1839–40. Studied for the Protestant Episcopal Ministry with Rev. Dr. Jarvis of Middletown, Conn. Minister, P. E. Church, Bethlehem and Northfield, Conn., 1843–44; Winsted, Conn., 1847–52; Athens and Coxsackie, N. Y., 1852–66.

Died, 25 April, 1866.

*Clark Titus Hinman.

B. A., 1839. D. D., Ohio Wesleyan, 1851. Φ. B. K.

Born, 3 August, 1819, in Kortright, N. Y.

Teacher, Newbury Seminary, Vt., 1839–42; Principal, 1844–46. Principal, Albion Seminary, Mich., 1846–53. Founder and first President of Northwestern University, 1853–54.

Married, August, 1841, Miss Martha A. Morse of Newbury, Vt., who died 1 February, 1858. Children: one son and two daughters.

Died, 21 October, 1854.

*Hermann Merrills Johnson.

B. A., 1839. M. A., 1842. D. D., Ohio Wesleyan, 1852. Φ. B. K.

Born, 25 November, 1815, in Butternuts, N. Y.

Professor of Ancient Languages, St. Charles College, Mo., 1839; Augusta College, Ky., 1842; Ohio Wesleyan University, 1844–50. Acting President, Ohio Wesleyan, 1844. M. E. minister, 1845–68. Professor of English Literature, Dickinson College, Pa., 1850–60; President, 1860–68.

Married, 20 September, 1843, Miss Lucena Clark of Elmira, N. Y. Children: August Lucena; Herman Sidney; George E. Casenove; Mary Calista; Charles Ernest, d. 1864; Theodore; Eddie Thomson.

Died, 5 April, 1868.

*Ichabod Marcy.

B. A., 1839. M. A., 1847.

Born, 16 July, 1811, in Leyden, Mass.

Teacher, Rhinebeck Academy, N. Y., 1840–41. M. E. minister, New England Conference, 1841–99. President, Claflin University, South Carolina, 1871; Clark University, Georgia, 1872. Superannuated, residing in Somerville, Mass., 1887–99.

Married, 23 June, 1841, Miss Sarah H. Gill of Stoughton, Mass. Children: Charles De Witt; Hattie Eliza.

Died, 20 March, 1899.

*Joshua Newhall.

B. A., 1839. M. A., 1842.

Born, 4 November, 1813, in Lynn, Mass.

Teacher, Providence Conference Seminary, East Greenwich, R. I., 1839–42.

Died, 16 September, 1844, in Lynn, Mass.

*Humphrey Pickard.

B. A., 1839. M. A., 1842. D. D., 1857.

Born, 10 June, 1813, in Fredericton, New Brunswick.

Minister, Methodist Church of Canada, New Brunswick and Prince Edward Island Conference, 1836–90. Editor, *Methodist Magazine*, 1842. Principal, Mount Allison Wesleyan Academy, Sackville, N. B., 1842–69. President, Mount Allison Wesleyan College, 1862–69. Editor, *The Provincial Wesleyan*, and Book Steward, Wesleyan Conference Office, 1869–73. Agent for Mount Allison College Endowment Fund, 1873–76. Book Steward, Methodist Church of Canada, 1878–80. Supernumerary, residing in Sackville, N. B., 1880–90. Delegate, Canada Wesleyan Methodist Conference, 1857, 1860, 1867; English Wesleyan Methodist Conference, 1857, 1862, 1873; General Conference, Methodist Church of Canada, 1874, 1878. President, Wesleyan Conference of Eastern British America, 1862, 1870.

Married, 1841, Miss H. M. Thompson of Wilbraham, Mass., who died 11 March, 1844. Married, 1846, Miss Mary R. Carr of Portland, Maine. Children: Edward Dwight, d. 1846; Charles F. Allison, d. before 1850; Mary E.; Amelia E.

Died, 28 February, 1890.

## 1840

* Loranus Crowell.

B. A., 1840. M. A., 1843. D. D., 1877. Φ. B. K.

Born, 28 October, 1815, in Ware, Mass.

Principal, Spring Hill Boarding School, Sandwich, Mass., 1840–44. M. E. minister, New England Conference, 1844–89. Presiding Elder, 1854–62, 1869–73, 1878–82. Delegate to General Conference, 1856. Agent, Wesleyan Academy, Wilbraham, Mass., 1882–89.

Married, 17 September, 1843, Miss Elizabeth Ann Fuller of Sandwich, Mass. Children: Elizabeth Wing; Samuel Fuller, d. 1879; Harrison Newhall; Abbie Pease, d. 1879; Julia Ann; Arthur Loranus, d. 1862; Albert Lyon.

Died, 8 April, 1889.

* Joseph Cummings.

B. A., 1840. M. A., 1843. D. D., 1854; Harvard, 1861. LL. D., Northwestern, 1866. Φ. B. K.

Born, 3 March, 1817, in Falmouth, Maine.

Teacher, Amenia Seminary, N. Y., 1840–43; Principal, 1843–46. M. E. minister, New England Conference, 1846–82; Rock River Conference, 1882–90. Professor of Theology, Methodist General Biblical Institute, Concord, N. H., 1853. President, Genesee College, Lima, N. Y., 1854–57. President, Wesleyan University, 1857–75; Professor of Mental Philosophy and Political Economy, 1875–77. Stationed at Malden and Cambridge, Mass., 1877–81. President, Northwestern University, 1881–90. Delegate, General Conference, 1864, 1876, 1880. Traveled in Europe, 1872–73.

Member, American Association for the Advancement of Science.

Married, 15 August, 1842, Miss Deborah S. Haskell of Litchfield, Me. Children: Mary H. B., d. 1847; Helen F.; Alice D.

Died, 7 May, 1890.

## *Joseph Denison.

B. A., 1840. M. A., 1843. D. D., McKendree College, 1865.

Born, 1 October, 1815, in Bernardston, Mass.

Teacher, Amenia Seminary, N. Y., 1840–43. M. E. minister, New England Conference, 1843–55; Missouri Conference, 1855; Kansas and Nebraska Conference, 1855–1900. Agent, Blue Mount (now Kansas State Agricultural) College, 1857; President, 1863–73. Presiding Elder, Manhattan (Kans.) District, 1859–63; Atchison District, 1884–88. President, Baker University, Kans., 1874–79. Delegate, General Conference, 1864, 1880. Superannuated, and residing in Oakland, Kans., 1893–1900.

Married, 8 July, 1845, Miss Sarah Jane Woodruff of Litchfield, Conn., who died 1 August, 1858. Married, 21 November, 1859, Mrs. Frances A. Dennis, of Baldwin City, Kansas. Children: Henry Longfellow; Isaac Goodnow, d. 1849; Ellen Frances; Emma Jane; Charles Sumner, d. 1855; George; Georgiana, d. 1859; Fannie; a daughter, d. 1867.

Died, 19 February, 1900.

## *John Harrison Goodale.

B. A., 1840.

Born, 2 October, 1816, in Deering, N. H.

Teacher, Newbury, Vt., 1840–41; Columbus, Ga., 1842–46. Editor, *Manchester (N. H.) Democrat*, 1848–56; *Manchester Daily American*, 1856–61. Superintendent, Public Schools, Hillsborough County, N. H., 1856–59. Removed to California, 1864. Principal, High School, Crescent City, Cal., 1864–66. Traveled in Alaska and British Columbia as correspondent of the San Francisco press, 1867. Returned to New Hampshire, 1869. Secretary of State of New Hampshire, 1871–72. Superintendent of Public Schools, Nashua, N. H., 1875–78. Traveled in Southwest, 1880. Engaged in collecting minerals and farming, 1881–90.

Married, 26 December, 1848, Miss Celestia S. Mooney of Northfield, N. H., who died 12 October, 1863. Married, 19 January, 1871, Miss Josephine B. Atkinson of Derry, N. H. Children: Mary Hale, d. in infancy; John M., d. 1874; Charlotte Atkinson.

Died, 11 November, 1890.

## *Chester Dorman Hubbard.

B. A., 1840. M. A., 1843. Φ. B. K.

Born, 25 November, 1814, in Hamden, Conn.

In business—lumber, banking, manufacturing, railroading, 1840–91. President, Bank of Wheeling, W. Va., 1853. President,

Pittsburg, Wheeling & Kentucky Railroad Co., 1875–91. President, German Bank, Wheeling, 1879–91. Member, Virginia House of Delegates, 1851–52; Richmond Convention, which passed Ordinance of Secession, voted against Ordinance; Wheeling Convention, which organized State of West Virginia, 1861; State Senate, W. Va., 1863–64; National Republican Convention, 1864; Thirty-ninth and Fortieth U. S. Congress, 1865–69; National Republican Convention, 1880. Lay Delegate, General Conference, M. E. Church, 1872. President, Board of Trustees, Wheeling (W. Va.) Female College, 1865–90.

Married, 29 September, 1842, Miss Sarah Pallister of Wheeling, W. Va. Children: William Pallister; Dana List; Chester Russell; Julia Alice; Anna Gill.

Died, 23 August, 1891.

## 1841

### * George Washington Allen.

B. A., Union, 1841. Φ. B. K.

Born, 10 December, 1818, in Cazenovia, N. Y.

Left college in Sophomore year. Connected with Wisconsin Leather Co., Milwaukee, Wis., many years.

Married, 1846, Miss Jane W. Savage of Cazenovia, N. Y.

Died, 1889.

### * Robert Allyn.

B. A., 1841. M. A., 1844. D. D., 1865. LL. D., McKendree College, 1876. Φ. B. K.

Born, 25 January, 1817, in Ledyard, Conn.

Teacher, Wesleyan Academy, Wilbraham, Mass., 1841–43. M. E. minister, New England Conference, 1842, 1845–48; Providence Conference, 1843–45, 1848–57. Principal, Wesleyan Academy, 1845–48. Principal, Providence Conference Seminary, E. Greenwich, R. I., 1848–54. Member of Rhode Island Legislature, 1852, 1854. Commissioner of Public Schools of Rhode Island, and Editor of the *Rhode Island Schoolmaster*, 1854–57. Visitor to U. S. Military Academy, West Point, 1854. Professor of Ancient Languages, Ohio University, 1857–59. President, Wesleyan Female College, Cincinnati, Ohio, 1859–63. President, McKendree College, Lebanon, Ill., 1863–74. Principal, S. Illinois Normal University, Carbondale, Ill., 1874–92. Delegate, General Conference, 1872, 1880.

Married, 21 November, 1841, Miss E. H. Denison of Coleraine, Mass., who died 24 April, 1844. Married, 28 June, 1845, Miss Mary B. Budington of Leyden, Mass., who died 18 October, 1879. Children: Charles; Emeline Lucy; Robert, d. 1849; Joseph Goodnow; Ellen Sophronia; Harriet Amanda.

Died, 7 January, 1894.

*† Edmund Erastus Eastman Bragdon.

B. A., 1841. M. A., 1844. D. D., Indiana Asbury University, 1860.

Born, 8 December, 1812, in Acton, Me.

Teacher, Mexicoville Academy, N. Y., 1841, 1846. Principal, Fulton Academy, N. Y., 1842. M. E. minister, Black River Conference, 1842–52; New York Conference, 1853. Principal, and Financial Agent, Falley Seminary, 1848–52. Professor of Ancient Languages, Ohio University, Athens, O., 1853–54; of Latin, Indiana Asbury University, 1854–58; of Ancient Languages, Genesee College, N. Y., 1858–62.

Married, 19 April, 1842, Miss Eliza Barnum of Bridgeport, Conn. Children: Sarah E.; Alice M., d. 1850; Emma M., d. 1852; Louis B.; Eva N.; Annie R.

Died, 20 March, 1862.

*Caleb Dow.

B. A., 1841. M. A., 1844.

Brother of C. M.

Principal, Portchester Academy, N. Y., 1841– . Ordained Deacon, P. E. Church; Assistant Minister, St. John's Church, Portsmouth, N. H., 1848. Ordained Priest, 1849. Rector, Grace Church, Paducah, Ky., 1848–51; Church of the Ascension, Ascension Parish, La., 1851–54. Assistant Minister, Grace Church, Saint Francisville, La., 1854–56. Minister, Trinity Church, Natchez, Miss., 1857. Rector, St. James' Church, Alexandria, La., 1857–67; St. George's Church, Griffin, Ga., 1868–73; St. Joseph's Church, Saint Joseph, La., 1874–76; St. Mary's Church, Franklin, La., 1876–78. Minister, Trinity Church, New Orleans, La., 1878–79. Rector, St. George's Church, Griffin, Ga., 1879–91.

Married, Miss Johanna Hubbard of Middletown, Conn., who died 23 October, 1852. Married, 8 February, 1872, Mrs. Flora Felicia George, who died 13 February, 1873. Children: Ella H.; Henry, d. 1853; Florian Keble.

Died, 29 October, 1891.

*George Landon.

B. A., 1841. M. A., 1844. Φ. B. K.

Born, 4 December, 1816, in Luzerne Co., Pa.

M. E. minister, New England Conference, 1841–48; Wyoming Conference, 1854–58. Presiding Elder, 1854–58. Engaged in farming, Herrick, Pa., 1849–54. Member of Pennsylvania Senate, 1859–61, 1866–68. In later years engaged in business and farming.

Married, 31 October, 1842, Miss Sarah A. Lum of Braintrim, Pa., who died 1860. Married, 9 February, 1861, Miss Catharine Smith of Northmoreland, Pa. Children: ten.

Died, 16 June, 1904.

*† Bradford Kinney Peirce.

B. A., 1841. M. A., 1844. D. D., 1868. Φ. B. K.

Born, 3 February, 1819, in Royalton, Vt.

M. E. minister, New England Conference, 1843-89. Editor, *The Sunday School Messenger*, and *The Sunday School Teacher*, 1847. Agent, American Sunday School Union, 1850. Member, Massachusetts Senate, 1855-56. Trustee, State Industrial School for Girls, Massachusetts, 1856; later, Superintendent and Chaplain. Chaplain, House of Refuge, Randall's Island, N. Y., 1863-72. Associate Editor, *The Christian Advocate*, New York, N. Y., 1868-72. Editor, *Zion's Herald*, Boston, Mass., 1872-88. Trustee, Wesleyan, 1871-82; Boston University; Wellesley College. Delegate, Methodist Ecumenical Conference, 1881.

Married, 5 August, 1841, Harriet W. Thompson of Middletown, Conn., who died 17 February, 1893. Children: Charles Prince; Henry Thompson; Hannah Prince, d. 1853; Harriet Maria.

Died, 19 April, 1889.

George Greenwood Reynolds. *16 Court Street, Brooklyn, N. Y.*

B. A., 1841. M. A., 1844. LL. D., 1871. Φ. B. K.

Born, 7 February, 1821, in Amenia, N. Y.

Studied law, Poughkeepsie, N. Y., 1841; Brooklyn, N. Y., 1842-44. Admitted to the Bar, 1844. Practiced law in Milton, N. Y., Poughkeepsie, N. Y., and Brooklyn, N. Y., 1845- . Judge of the City Court, Brooklyn, N. Y., 1861-67, 1873-87. Appointed by the Governor of the State of New York to hold Supreme Court in Brooklyn, 1881. Member of a commission to revise the Judiciary Article of the New York State Constitution, 1890. Trustee, Wesleyan, 1871- ; President of the Board, 1887-1903. Member, Board of Managers, Missionary Society, M. E. Church; Board of Managers, American Bible Society. Lay Delegate, General Conference, M. E. Church, 1872, 1876, 1880, 1884.

Married, 15 October, 1846, Miss Harriet Townsend of Milton, N. Y. Child: Frank, d. 1905.

*Isaac Aylsworth Savage.

B. A., 1841. M. A., 1844. Φ. B. K.

Born, 28 December, 1814, in Edinburgh, N. Y.

M. E. minister, New England Conference, 1841-54.

Married, 14 December, 1843, Mary A. Clarke of Chester, N. H. Children: Edward Aylsworth, d. 1872; James Francis; Charles Wesley.

Died, 16 February, 1854.

*Lorenzo Rockwood Thayer.

B. A., 1841. M. A., 1844. D. D., 1863. Φ. B. K

Born, 2 December, 1814, in Winchester, N. H.

M. E. minister, New England Conference, 1841–88. Presiding Elder, 1866–73, 1878–83. Member, Board of Overseers, Harvard University, 1857–69. Delegate, General Conference, 1856, 1868, 1872.

Married, August, 1841, Miss Harriet Maria Sage of Middletown, Conn., who died 6 February, 1842. Married, 27 July, 1842, Miss Jane Turner of Millbury, Mass., who died 3 February, 1864. Married, 1 January, 1865, Miss Ruby Warfield of Wilbraham, Mass., who died 25 January, 1872. Married, 20 November, 1873, Miss Sarah Frances Haskell of Boston, Mass. Children: Harriet Jane, d. 1845; Lorenzo Rockwood, d. 1847; Henry Kirk, d. 1850; Edward Olin; William Henry; Frederic Lewis, d. 1863.

Died, 25 February, 1888.

## 1842

### Matthew Augustine Dooley.

Born in Ireland.

Left college during Sophomore year. Lectured and afterwards studied law in Pennsylvania. Practiced law in Texas, many years. Presidential Elector of Texas. Practiced law in New Orleans, La., 1865–77. Retired to a small farm in Llano, Texas, 1878.

Married. Children: several.

### *† Erastus Otis Haven.

B. A., 1842. M. A., 1845. D. D., Union, 1854. LL. D., Ohio Wesleyan, 1863. Φ. B. K.

Born, 1 November, 1820, in Boston, Mass.

Principal, private academy, Sudbury, Mass., 1843. Teacher, Amenia Seminary, N. Y.; Principal, 1846. M. E. minister, New York Conference, 1848–52. Professor of Latin, University of Michigan, 1853; of English Language, Literature and History, 1854. Editor, *Zion's Herald*, Boston, Mass., 1856–63. Member, Massachusetts Board of Education, 1858–63; Massachusetts Senate, 1862–63. President, University of Michigan, 1863–69. President, Northwestern University, 1869–72. Corresponding Secretary, Board of Education, M. E. Church, 1872–80. Chancellor, Syracuse University, 1874–80. Bishop, M. E. Church, 1880–81. Fraternal Delegate from General Conference to British Wesleyan Conference, 1876. Member, General Conference, 1860, 1864, 1868, 1872, 1880.

Married, 28 July, 1847, Miss Mary Frances Coles of New York, N. Y. Children: Otis Erastus; Alida Electa, d. 1853; Frances Elizabeth; Alfred Coles; Mira Electa; Theodore Woodruff.

Died, 2 August, 1881.

† Richard Ingraham. *Hempstead, N. Y.*

B. A., 1842. Φ. B. K.

Born, 8 July, 1823, in Amenia, N. Y. Brother of H. C. M. and W. M.

Teacher, Amenia Seminary, N. Y., 1842–43. Practicing law, Brooklyn, N. Y., 1844– ; now retired.

Married, 22 September, 1847, Miss Jane Dikeman of Brooklyn, N. Y. Children: Richard, d. 1850; George; Fred; Jane.

* William Merrill.

B. A., 1842.

Born, 11 May, 1814, in Campton, N. H.

Teacher, Ellington Institute, Conn., 1842–43. Principal, High School, Fairhaven, Mass., 1844–45. Teacher, private school, Easton, Md., 1846–47. M. E. minister, Philadelphia and Wilmington Conferences, 1848–71. Principal, Laurel Classical Institute, Del., 1871–72. Principal, Fairmount Academy, Maryland, 1873–78. Resided in Fairmount, Md., engaged in private teaching, 1878–89.

Married, 1853.

Died, 23 October, 1889.

* Holmes W. Murphy.

B. A., Princeton, 1842. M. A., the same.

Born, 28 November, 1822, in Freehold, N. J.

Left college at close of Junior year. Studied law in Brooklyn, N. Y. Practiced law, Brooklyn, for several years; Freehold, N. J., until 1901. County Clerk, Monmouth Co., N. J., 1858–68. Member of Assembly of New Jersey, 1881.

Married, 1861, Miss Lavinia C. Swift of Lancaster Co., Pa. Children: Lavinia S.; Adaline S.; Holmes W., Jr.; Alice H., d.; Emma S., d.; Joseph, d.

Died, 2 April, 1901.

* William Henry Murphy.

Born, 29 March, 1820, in New York, N. Y.

Left college during Junior year.

Died, 19 May, 1843, in Monmouth Co., N. J.

* Edward Dean Rand.

B. A., 1842.

Born, 26 December, 1821, in Bath, N. H.

Taught school and studied law, New Orleans, La, 1842–43. Practiced law, New Orleans, La., 1843–55; Littleton, N. H., 1855–61; Lisbon and Concord, N. H., 1861–85. Justice, Circuit Court, New Hampshire, 1874–76.

Married, 1856, Miss Joann H. Stevens of Littleton, N. H. Child: Katie E.

Died, 14 January, 1885.

* Daniel Gunnison Way.

B. A., 1842.

Born, 23 March, 1823, in Lempster, N. H.

Studied law, Claremont, N. H., 1842–43; Columbus, Ga., 1844. Taught school, Columbus, Ga., 1844. Practiced law, Shreveport, La., 1845–46.

Died, 16 May, 1846.

## 1843

* † Nelson Ebenezer Cobleigh.

B. A., 1843. M. A., 1846. D. D., Lawrence University, 1859. LL. D., East Tennessee Wesleyan University, 1872. Φ. B. K.

Born, 24 November, 1814, in Littleton, N. H.

Teacher, High School, Middletown, Conn., 1843. M. E. minister, New England Conference, 1844–53. Professor of Ancient Languages, McKendree College, Ill., 1853; Lawrence University, Wis., 1854–57. President, and Professor of Moral and Intellectual Science, McKendree College, 1858–63. Editor, *Zion's Herald*, Boston, Mass., 1863–66. President, East Tennessee Wesleyan University, 1867–72. Editor, *The Methodist Advocate*, Atlanta, Ga., 1872–74. Delegate, General Conference, 1864, 1872.

Married, 1 August, 1844, Miss Charlotte M. Simmons of Springfield, Mass. Children: Nelson Simmons; Edward Augustus; Charlotte Theodora.

Died, 1 February, 1874.

* John Tyler Pettee.

B. A., 1843. M. A., 1846.

Born, 5 September, 1822, in Sharon, Mass.

Preached in Winchendon, Mass., 1843. M. E. minister, New England Conference, 1844–57. Withdrew from Conference, and formed an independent Methodist society in Dorchester, Mass., 1858; Pastor of same, 1858–66. Taught and preached, Meriden, Conn., 1868–73. Principal, High School, West Meriden, Conn., 1873. Teacher, Public Schools, 1873–75. Judge of Probate, Meriden District, 1875–76. Superintendent of Public Schools, Meriden, 1876–81, 1887–92. Returned to M. E. Church, 1892. Engaged in preaching, lecturing, and writing, 1892–1907. Director, Astronomical Section, Meriden Scientific Association, 1882–92; President, 1893. Member, American Association for the Advancement of Science.

Married, 26 October, 1843, Miss Mariette R. Clark of Pittsfield, Mass. Child: Emily Parker, d. 1848.

Died, 17 February, 1907.

* Charles Franklin Stockwell.

B. A., 1843.

Born, 28 September, 1817, in Lancaster, N. H.

Principal, Wesleyan Seminary, Albion, Mich., 1843–46. M. E. minister, Michigan Conference, 1844–47. Admitted to the Bar, 1847.

Married, 18 July, 1844, Miss Louisa Peabody of Albion, Mich. Child: Madalon Louisa.

Died, 1850, on passage to California.

* John Hanson Twombly.

B. A., 1843. M. A., 1846. D. D., 1871. Φ. B. K.

Born, 19 July, 1814, in Rochester, N. H.

Teacher, Wesleyan Academy, Wilbraham, Mass., 1843–46. M. E. minister, New England Conference, 1844–93. Chaplain, Massachusetts House of Representatives, 1855. Secretary, New England Educational Society, 1858–71. Superintendent of Schools, Charlestown, Mass., 1866–70. Director, American Institute of Instruction, 1868–70. President, University of Wisconsin, 1871–73. Chairman, Standing Committee, College of Liberal Arts, Boston University, 1878–80. Twice elected Overseer of Harvard College. Trustee, Boston University, 1869–80. Delegate, General Conference, 1860, 1864.

Married, 26 November, 1844, Miss Betsey Dow of Montpelier, Vt. Children: Isabella; William Lance Dow.

Died, 1 January, 1893.

* † Richard Crittenden Underhill.

B. A., 1843.

Born, 8 December, 1824, in Manhasset, N. Y.

Studied law, New York, N. Y., 1843–46. Admitted to the Bar, 1846. Practiced law, Brooklyn, N. Y., 1846–71. District Attorney, King's County, N. Y., 1853–56.

Married, 16 June, 1863, Miss Jeanette J. Donaldson of Brooklyn, N. Y.

Died, 20 December, 1871.

* † Thomas Parker Underwood.

B. A., 1843. M. A., 1846. Φ. B. K.

Born, 8 June, 1818, in Fayette, Me.

Resided in Fayette, Me., 1843–44. Teacher, Amenia Seminary, N. Y., 1844–50. In Mobile, Ala., for health, 1850–51.

Died, 27 January, 1852, in Fayette, Me.

## 1844

* † Adin Spaulding Boyden.

B. A., 1844.

Born, 30 August, 1815, in East Barnard, Vt.

Taught and preached, Columbus, Ga., 1844–66. Returned to East Barnard, Vt., 1866. Member of Vermont Legislature, 1872–73. In poor health, 1873–79.

Married, 20 December, 1847, Miss Anna S. Rhodes. Child: Charles Olin.

Died, 28 July, 1879.

*Joel Henry Cooper.

Born, 20 April, 1821, in Stockbridge, Vt.

Left college during Senior year. Studied medicine, Spring Prairie, Wis.; practiced there. Member of Wisconsin Legislature, 1852, 1853. Practiced medicine, Burlington, Wis., 1853–81. In drug business, Burlington, 1856–74. Postmaster, Burlington, Wis., 1861–74.

Married, 1848, Miss Persi E. Allen of Elk Grove, Ill. Children: Henry Allen; Florence Lizzie, d.; Mary Elizabeth; Alice Jeanette; Evelyn Allen.

Died, 3 September, 1893.

*Major Plumer Crafts.

B. A., 1844.

Born, 16 June, 1817, in Washington, Vt.

Teacher, Brownwood Institute, La Grange, Ga., 1844–45. Principal, Hamilton Academy, Ga., 1846; Female Academy, Pontotoc, Miss., 1847; Corpus Christi Academy, Texas, 1853–62. Captain, Gunboat "Surf," Confederate Marine Service, 1862. In the book and news business, Terre Haute, Ind., 1865–81.

Married, 18 June, 1846, Miss Lydia E. Webster of Burlington, Conn. Children: Mary Orleana, d. 1848; Edgar Dwight, d. 1849; Grove Rossetter; Evelyn Eudora, d. 1854; Eugene Wellington.

Died, 13 June, 1881.

*Cyrus Marcellus Dow.

Born, 23 December, 1817, in Bath, N. H. Brother of Caleb.

Left college during Sophomore year. Taught for a short time. Studied medicine, and practiced in Memphis, Tenn.

Married, 1844, Miss Susan L. Lang of Bath, N. H.

Died, 2 April, 1845.

## 1845

*John Wesley Beach.

B. A., 1845. M. A., 1848. D. D., 1872. LL. D., Northwestern, 1882. Φ. B. K.

Born, 26 December, 1825, in Trumbull, Conn. Brother of S. F.

Taught and studied, Philadelphia, Pa., 1845–49. Teacher, Amenia Seminary, Amenia, N. Y., 1850–51; Principal, 1851–54.

M. E. minister, New York Conference, 1854–70; New York East Conference, 1870–1902. Presiding Elder, 1879–80, 1888–1902. President, Wesleyan University, 1880–87.

Married, 12 July, 1852, Miss Elizabeth A. Vail of Amenia, N. Y., who died 25 September, 1852. Married, 16 January, 1855, Miss Eliza M. Vail of Pleasant Valley, N. Y. Children: Burton Thompson; Elizabeth V.; Jarvis V., d. 1865; John H., d. 1865; Francis A.; Mary R.; Emeline; George S.

Died, 1 January, 1902.

* † Jonathan Kelsey Burr.

B. A., 1845. M. A., 1855. D. D., 1872. Φ. B. K.

Born, 21 September, 1825, in Middletown, Conn. Brother of E. W.

Teacher, Adelphian Academy, Mass., 1845. Student, Union Theological Seminary, New York, N. Y., 1846. M. E. minister, New Jersey Conference, 1847–58; Newark Conference, 1858–82. Professor Extraordinary of Hebrew and Exegetical Theology, Drew Theological Seminary, Madison, N. J., 1867–68. Trustee, Wesleyan, 1871–82. Delegate, General Conference, 1872. Supernumerary, 1879–82.

Married, 29 March, 1858, Miss Pamela C. Brown of Jersey City, N. J., who died 21 August, 1882. Children: Joseph M. Brown; John Kelsey.

Died, 24 April, 1882.

* Alonzo McCrillis.

Born, 12 April, 1820, in Sandwich, N. H. Brother of David.

Left college in fall of 1843. Taught school, and studied law, Great Falls, N. H., 1842–46. Practiced law, Great Falls, N. H., 1847–55. Selectman, Somersworth, N. H., 1850–55.

Married, 1854, Miss Mary E. Bean of Rochester, N. H., who died, 1872.

Died, 18 September, 1855.

* David McCrillis.

Born, 10 January, 1828, in Sandwich, N. H. Brother of Alonzo.

Left college in fall of 1843. Admitted to the Bar, 1847. Practiced law, Bangor, Maine, 1847–52.

Died, 27 August, 1852, in Waterville, Me.

* † George Ingraham Seney.

B. A., University of the City of New York, 1846. M. A., 1866.

Born, 12 May, 1826, in Newtown, N. Y.

Left college during Freshman year. President, Metropolitan National Bank, New York, N. Y. Organizer, East Tennessee,

Virginia, and Georgia Railroad Co. Managed construction of New York, Chicago, and St. Louis Railroad. Member, Board of Managers, Missionary Society, M. E. Church. Founder, Seney Scholarships, Wesleyan. Founder, Seney Hospital, Brooklyn, N. Y. Trustee, Wesleyan, 1871–87. Lay Delegate, General Conference, M. E. Church, 1880.

Married, 1849, Miss Phebe A. Mosier of Brooklyn, N. Y. Children: Robert S.; Jane A.; Eliza R.; Albert G.; Gertrude; George I., Jr.; Frances T., d.; Mary R.; Nellie H.; Kate.

Died, 7 April, 1893.

* Daniel Avery Whedon.

B. A., 1845. M. A., 1848. D. D., 1869. Φ. B. K.

Born, 16 December, 1823, in Brantingham, N. Y.

M. E. minister, New England Conference, 1846–47; Oneida Conference, 1847–66 (Presiding Elder, 1858–62); Providence (now New England Southern) Conference, 1866–1906 (Presiding Elder, 1878–82). Supernumerary, 1885–99. Superannuated, 1900. Trustee, Wesleyan, 1871–1905. Delegate, Methodist Ecumenical Conference, London, England, 1881; Methodist Centennial Conference, Baltimore, Md., 1884; General Conference, 1860, 1864, 1872, 1876, 1880, 1884, 1892, (Reserve, 1856, 1888, 1896). President, Board of Directors, East Greenwich (R. I.) Academy, 1888–1904. Secretary, Hymnal Revision Committee, M. E. Church, 1876–78.

Married, 11 May, 1846, Miss Mary L. Jones of Wallingford, Conn., who died 24 February, 1882. Married, 24 November, 1886, Miss Martha Jones of Wallingford, Conn., who died 29 January, 1887. Married, 24 July, 1888, Miss Helene M. Myers of Cortland, N. Y. Children: Charles Hiram, d. 1903; Emma Frances, d. 1890.

Died, 21 May, 1906.

## 1846

* Henry Baylies.

B. A., 1846. M. A., 1849.

Born, 9 September, 1822, in Edgartown, Mass.

M. E. minister, Providence Conference, 1846–64. Principal, Dukes County Academy, Mass., 1849–50; High School, Edgartown, Mass., 1850; Columbus Seminary, Miss., 1851. In mercantile business, and teaching, chiefly in North Bridgewater, Mass., 1852–55. Traveled, in the Southwest, 1850; Europe and the East, 1860–61. Upper Iowa Conference, 1864–66. In mercantile and insurance business, Davenport and Burlington, Ia., and Providence, R. I., 1866–68. Principal, Western Iowa Collegiate Institute, Glenwood, Ia., 1868–69. Student, Law School, Harvard University, 1869–70. Practiced law, Boston, Mass., 1870–93.

Married. Children: Velina Worth; Julia Elizabeth; Frederick.

Died, 13 December, 1893.

*Samuel Ferguson Beach.

B. A., 1846. M. A., 1849. Φ. B. K.

Brother of J. W.

Teacher in schools in the South, 1849–51. Practiced law, Alexandria, Va., 1852–93. President, First National Bank, Alexandria, 1874– .

Married.

Died, 15 September, 1893.

*Gilbert Haven.

B. A., 1846. M. A., 1849. Φ. B. K.

Born, 19 September, 1821, in Malden, Mass.

Teacher, Amenia Seminary, N. Y., 1846–47; Principal, 1848–50. M. E. minister, New England Conference, 1851–72. Chaplain, 8th Massachusetts Regiment, 1861; commissioned 18 April —the first Chaplain commissioned after the breaking out of the Civil War. Traveled, Europe and the East, 1862. Editor, *Zion's Herald*, Boston, Mass., 1867–72. Bishop, M. E. Church, 1872–80. Visited Mexico, 1873, and Africa, 1876–77, for investigation preliminary to founding of church work. Trustee, Wesleyan, 1879–80. Delegate, General Conference, 1868, 1872.

Married, 1851, Miss Mary Ingraham of Amenia, N. Y., who died 3 April, 1860. Children: William Ingraham; Mary Michelle; two others, d.

Died, 3 January, 1880.

Ammi Bradford Hyde. *University Park, Colo.*

B. A., 1846. M. A., 1849. D. D., Syracuse, 1868. Φ. B. K.

Born, 13 March, 1825, in Oxford, Chenango Co., N. Y.

Teacher, Cazenovia Seminary, N. Y., 1846–62. M. E. minister, Oneida Conference, 1848–64. Served in U. S. Sanitary Commission, City Point, Va., 1864. Professor of Greek, Allegheny College, Pa., 1864–79; Professor of Hebrew and English Literature, 1879–84. Professor of Greek, University of Denver, 1884–1906; Professor *Emeritus* and Librarian, 1906– .

Married, 25 July, 1850, Miss Mira Smith of Utica, N. Y., who died. Children: Maria Hibbard; Fannie, d. 1863.

William Murphy Ingraham. *44 Court Street, Brooklyn, N. Y.*

B. A., 1846.

Born, 2 February, 1827, in Amenia, N. Y. Brother of H. C. M. and Richard.

Teacher, Amenia Seminary, N. Y., 1846–48. Studied law, Brooklyn, N. Y., 1848–50. Admitted to the Bar, 1850. Practicing law, Brooklyn, N. Y., 1850– .

Married, October, 1853, Miss Jane A. Seney of Brooklyn, N. Y., who died May, 1876. Children: Frances T.; William M.; George S.; Robert S.

* Reuben Harrison Loomis.

B. A., 1846. M. A., 1849. Φ. B. K.

Born, 3 January, 1818, in Bloomfield, Conn.

Tutor, Wesleyan, 1846–48. M. E. minister, New York East Conference, 1848–86 (Supernumerary, 1873). Superannuated, resided in Bloomfield, Conn., 1887–91.

Married, 3 August, 1848, Miss Mina Hamilton of West Granville, Mass., who died 16 April, 1855. Married, 29 November, 1860, Miss Emily Gilbert of Ridgefield, Conn. Children: Henry Harrison, d. 1852; Frederick Wadsworth, d. 1867; Sarah.

Died, 31 October, 1891.

* Oliver Marcy.

B. A., 1846. M. A., 1849. LL. D., University of Chicago, 1873. Φ. B. K.

Born, 13 February, 1820, in Coleraine, Mass.

Teacher, Wesleyan Academy, Wilbraham, Mass., 1846–50, 1851–62; Amenia Seminary, 1851. Professor of Physics and Natural History, Northwestern University, 1862–69; of Natural History, 1870–92; of Geology, 1892–99; Acting President, 1876–81; Dean of the College of Liberal Arts, 1892–99. Corresponding Member, Boston Society of Natural History; State Historical Society of Wisconsin; Lyceum of Natural History, New York, N. Y.; Wisconsin Academy of Sciences, Arts, and Letters. Member, American Ornithological Union; National Geographic Society. Fellow, American Association for the Advancement of Science; Geological Society of America.

Married, 2 July, 1847, Miss Elizabeth E. Smith of Chatham, Conn. Children: Annie Smith; Edwin Grosvenor, d. 1855; Frederick Malcolm, d. 1857; Maude Elizabeth Olivia, d. 1875.

Died, 19 March, 1899.

* James Edwin Marsh.

B. A., 1846. M. A., 1849. M. D., Dartmouth, 1855. Φ. B. K.

Born, 19 April, 1822, in Holliston, Mass.

Teacher, North Bridgewater, Mass., 1846–47; Amenia Seminary, N. Y., 1848; Royalton, Vt., 1850. Studied medicine, and engaged in drug business, Roxbury, Mass., 1851–55. Traveled in U. S. and Europe, 1855–56. Druggist, Roxbury, Mass., 1857–62, 1865–69. Acting Assistant Surgeon, U. S. Army Hospital, Nashville, Tenn., 1862–64.

Married, 6 May, 1850, Miss Emma L. Loomis of Coventry, Conn., who died 22 March, 1855.

Died, 7 July, 1869.

* Fales Henry Newhall.

B. A., 1846. M. A., 1849. D. D., Genesee College, 1866. Φ. B. K.

Born, 19 June, 1827, in Saugus, Mass.

Teacher, Governeur Seminary, N. Y., 1846; Brooklyn Center, Ohio, 1847; Wesleyan Academy, Wilbraham, Mass., 1848–53. M. E. minister, New England Conference, 1851–76. Professor of Rhetoric and English Literature, and Instructor in Hebrew, Wesleyan, 1863–71. Studied and traveled in Europe, 1867–68. Superannuated, 1876.

Married, 6 August, 1850, Miss N. Janette Sweetser of Saugus, Mass. Children: William Rice; George Martin.

Died, 6 April, 1883.

*† Charles Powers.

B. A., 1846.

Born, in Amenia, N. Y.

Practiced law, Davenport, Iowa.

Married.

Died, 3 February, 1860.

* William Tunison.

B. A., 1846. M. A., 1849. Φ. B. K.

Born, 29 August, 1825, in Trenton, N. J.

Teacher, Pennington Seminary, N. J., 1846. M. E. minister, New Jersey Conference, 1847-52; Newark Conference, 1852–88; Presiding Elder, 1876–80.

Married, 2 May, 1849, Miss Elizabeth W. Woodward of Imlaystown, N. J. Children: Edward J., d. 1851; Ella; Carrie W., d. 1855; William E.; B. Clifford; Clarence W.; Allie B.

Died, 8 April, 1888.

## 1847

* Charles Augustus Goodrich Brigham.

B. A., 1847.

Born, 3 December, 1823, in Worcester, Mass.

Student, Bangor Theological Seminary, Me., 1847–50. Preached in Chicopee, Mass., 1850. Pastor, First Congregational Church, Enfield, Conn., 1851–55; North Congregational Church, Enfield, 1855–72. Minister, Catholic Apostolic Church, Middletown, Conn., 1872–97.

Married, 1852, Miss Eleanor M. Smith of Middletown, Conn., who died 19 May, 1859. Married, 1863, Miss Susan E. Smith of Middletown, Conn. Children: —, d. 1852; Charles Smith; William M.; —, d. 1859.

Died, 12 October, 1897.

*† Daniel Dorchester.

M. A., 1856. D. D., 1874.

Born, 11 March, 1827, in Duxbury, Mass.

Left college in Junior year. M. E. minister, Providence Conference, 1847–1858. Supernumerary, 1856, 1857. Member of Connecticut Senate, 1855; Commissioner of Idiocy, Connecticut, 1855–56. New England Conference, 1858–1907. Supernumerary, 1894–97. Superannuated, resided in West Roxbury, Mass., 1898–1907. Presiding Elder, Worcester District, 1865–69; Lynn District, 1874–78; North Boston District, 1882–85. Member, Massachusetts Legislature, 1883. Superintendent of United States Indian Schools, 1890–93. President, National Temperance League. Delegate, General Conference, twice.

Married, 12 April, 1850, Miss Mary P. Davis of Dudley, Mass., who died. Married, 1875, Miss Merial A. Whipple of North Charlestown, N. H. Children: Daniel, Jr.; Henry Davis; Sarah Clark; Ernest Dean; Liverus Hull; John Wesley; Chester Otis.

Died, 13 March, 1907.

## * Benjamin Pilsbury.

B. A., 1847. M. A., 1850. D. D., East Tennessee Wesleyan University, 1875. Φ. B. K.

Born, 25 October, 1824, in Boscawen, N. H.

Student, Theological Department, Yale, 1847–50. M. E. minister, New York (later New York East) Conference, 1848–87; Presiding Elder, 1864–68, 1872–76. Delegate, General Conference, 1864, 1868.

Married, 24 April, 1848, Miss H. Maria Chandler of Middletown, Conn. Children: Benjamin Chandler; Sarah Maria, d. 1874.

Died, 28 February, 1887.

## * Alexander Winchell.

B. A., 1847. M. A., 1850. LL. D., 1867. Φ. B. K.

Born, 31 December, 1824, in North East, N. Y.

Teacher, Pennington Seminary, N. J., 1847; Amenia Seminary, N. Y., 1848. Principal, Mesopotamia Female Seminary, Eutaw, Ala., 1851. President, Masonic University, Selma, Ala., 1853. Professor of Physics and Civil Engineering, University of Michigan, 1853–55; of Geology, Zoölogy, and Botany, 1855–72. Engineer, Ann Arbor and Jonesville Railroad route, 1855. President, Michigan State Teachers' Association; Editor, *The Michigan Journal of Education*, 1859. State Geologist and Naturalist, Michigan, 1859–62. Professor of Geology, Zoölogy, and Botany, Kentucky University, 1866–69. Director, Geological Survey of Michigan, 1869–71. Vice-President, American Association for the Advancement of Science, 1872. Chancellor, Syracuse University, 1873–74. Traveled in Europe, 1873–74. Professor of Geology, Zoölogy, and Botany, Syracuse University, 1874–78. Professor of same, Vanderbilt University, 1875–78. Professor of Geology and Paleontology, University of Michigan, 1879–91.

President, Geological Society of America, 1890. Corresponding member, Geological Society of France; Geological Society of Glasgow, Scotland; American Philosophical Society, Philadelphia, Pa.; Boston Society of Natural History; Congrès Internationale d'Anthropologie et d'Archéologie Préhistorique, Paris; Philadelphia Academy of Natural Sciences; Naturwissenschaftliche Gesellschaft Isis, Dresden; Edinburgh Geological Society; Anthropological Society of Washington, D. C.; and many other learned societies. Established the "Marshall Group" in American Geology; described seven new genera and three hundred and four new species; had his name assigned to eleven new species by various naturalists.

Married, 10 December, 1849, Miss Julia F. Lines of Utica, N. Y. Children: Julia Alexandra, d. 1860; Jennie Carissima; Stella Clarissa, d. 1859; Alexander Julius, d. 1861; Ida Belle; Flora Mabel, d. 1873.

Died, 19 February, 1891.

## 1848

* Joseph Benson Freeman.

B. A., 1848. Φ. B. K.

Teacher, in or near Chicago, Ill., 1848–49.

Died, 1 March, 1849.

* Joseph Richard Hea.

B. A., Kings College, Fredericton, N. B., 1849. M. A., from same, 1852. M. A., Kings College, Windsor, N. S., 1855; B. C. L., 1856; D. C. L., 1858.

Born, 10 March, 1823, in Cork, Ireland.

Left college during Junior year. Professor, Sackville Academy, N. B., 1845–52. Principal of a private academy, 1852–60. President, Kings College, 1860–61. Adjuster, National Insurance Company of Montreal, 1876–80; Western Assurance Company of Toronto, Ont., 1880– .

Married, 1848, Miss Miriam A. Eedson of Nova Scotia.

Died, 8 January, 1905.

* Henry Sanborn Noyes.

B. A., 1848. M. A., 1851. Φ. B. K.

Born, 24 December, 1822, in Landaff, N. H.

Teacher, Newbury Seminary, Vt., 1846; Springfield, Vt., 1848; Newbury Seminary, 1850; Principal, 1853–55. Professor of Mathematics and Astronomy, Northwestern University, 1855–72; Acting President, 1860–67. Traveled in Europe, 1870–71.

Married, 16 February, 1849, Miss Harriet M. Verback of Derby, Vt. Children: Margaret Sarah; two others, d.

Died, 24 May, 1872.

John Samuel. *1809 Pine Street, Philadelphia, Pa.*

M. A., 1882.

Born, 21 October, 1829, in Philadelphia, Pa.

Left college during Senior year. Practicing law, Philadelphia, Pa., 1851– . Director of Public Schools, 7th Ward, Philadelphia, 1857–63. Assistant Editor, *The Age*, 1861–63. Member of Law Association of Philadelphia; Historical Society of Pennsylvania.

Married, 1856, Miss Rebecca Levy of Camden, S. C. Children: Bunford; Frank; John D.

Daniel Steele. *163 Eliot Street, Milton, Mass.*

B. A., 1848. M. A., 1851. D. D., 1868. Φ. B. K.

Born, 5 October, 1824, in Windham, N. Y.

Tutor, Wesleyan, 1848–50. M. E. minister, New England Conference, 1849–62, 1872– . Professor of Ancient Languages, Genesee College, Lima., N. Y., 1862–69; Acting President, 1869–71. Acting President, Syracuse University, at its beginning, 1871. Stationed in various towns in Massachusetts, 1872–89. Traveled in Europe, 1879. Acting Professor of New Testament Greek, Boston University, 1884, 1893; of Systematic Theology, 1887–88; of Practical Theology, 1893. Associate Editor of *Divine Life*, 1889–93; of *The Christian Witness*, 1896– .

Married, 8 August, 1850, Miss Harriet Binney of Wilbraham, Mass. Children: Wilbur Fletcher; Arthur Brainerd, d. 1857; Charles Breed; Caroline Binney; Mary Grace.

## 1849

* William Henry Bannister.

M. A., Union College.

Born, 1824, in Phelps, N. Y.

Left college at close of Freshman year. Student, Union College, 1846–48. Principal, Johnstown Academy, 1850–54. One of the founders and first Principal, Claverack College and Hudson River Institute, N. Y., 1855–56. Principal, Fort Plain Seminary and Female Collegiate Institute, N. Y., 1857–60. In service of U. S. Sanitary Commission, stationed at Washington, D. C., 1861. Several years in business in New York, N. Y. Principal and Proprietor, Rockland College, Nyack, N. Y., 1872– .

Married, 1848, Miss Elizabeth A. Edwards of Johnstown, N. Y. Children: Carlton, d. 1902; five others.

Died, 1907.

* Charles Somendyke Brown.

B. A., 1849. M. A., 1852. Φ. B. K.

Born, 7 February, 1825, in Plattekill, N. Y.

Principal, Franklinville Academy, N. Y., 1849. M. E. minister, New York Conference, 1850–80 (Presiding Elder, 1864–67). Superintendent, Five Points Mission, New York, N. Y., 1875–80.

Married, 21 March, 1850, Miss Mary Augusta Howell of Mattituck, N. Y. Children: Fannie Augusta; Mary Alice; Nancy Eloise; Charles Howell, d. 1874; Carrie, d. 1867; Helen Maria.

Died, 14 November, 1880.

## * James Calder.

B. A., 1849. M. A., 1852. D. D., Hillsdale College, 1866. Φ. B. K.

Born, 16 February, 1826, in Harrisburg, Pa.

M. E. minister, Philadelphia Conference, 1849–50. M. E. Missionary, Foo Chow, China, 1851–53. Lecturing, Harrisburg, Pa., 1854. Pastor of Bethel (Independent) Church, Harrisburg, 1855–57. Principal, College Institute, and Pastor of Bethel Church, Shippensburg, Pa., 1857–58. Editor, *The Church Advocate*, Harrisburg, Pa., 1857–59. Resumed pastorate in Harrisburg, 1858. Professor of Belles Lettres, Pennsylvania Female College, 1859–62. Pastor, First Free Baptist Church, Harrisburg, 1862–69, 1885–88, 1891–92. President, Hillsdale College, Mich., 1869–71. President, Agricultural (now Pennsylvania State) College, 1871–80. Assistant Editor, *The Farmer's Friend and Grange Advocate*, 1881–86. Pastor of Free Baptist Church, Jackson, Pa., 1890. Lecturer, State Board of Agriculture and State Grange, Pennsylvania, 1893.

Married, December, 1850, Miss Ellen C. Winebrenner of Harrisburg, Pa., who died March, 1858. Married, August, 1859, Mrs. Eliza D. Murphy of Harrisburg, Pa. Children: Francis Robinson; James Kirkwood; Charles Murphy, d. 1880; Arthur Russell; William Carey; Mary E.; Howard L.; Wallace R.

Died, 22 November, 1893.

## * Andrew Hunt.

B. A., 1849. M. A., 1852. Φ. B. K.

Born, 27 October, 1824, in Amenia, N. Y. Brother of A. S.

M. E. minister, New York Conference, 1850–81. Teacher, Amenia Seminary, N. Y., 1852–56; Principal, 1854–56; 1861–64. Traveled in Europe, 1857. Supernumerary, residing in Rhinebeck, N. Y., 1871–81.

Married, 20 June, 1867, Miss Phebe R. Bowne of Rhinebeck, N. Y. Child: Grace Sands.

Died, 13 May, 1881.

## * George Gardner Jones.

B. A., 1849. M. A., 1852. Φ. B. K.

Born, 9 October, 1822, in Sterling, Mass. Brother of H. A.

Teacher, Amenia Seminary, N. Y., 1849–51. Principal, Oak Grove Seminary, Ala., 1851–54. Professor of Ancient Languages, McKendree College, Ill., 1854–57. M. E. minister, New England Conference, 1857–62. Minister in Protestant Episcopal Church, 1862–91. Chaplain, 13th New Hampshire Volunteers, 1862–65. Rector, Trinity Church, Milford, Mass., 1865–68; St. John's Church, Framingham, Mass.; St. Peter's, Bennington, Vt., 1868–81. In charge of parishes in Ashland, N. H., 1882–83; Newport and Troy (Diocese of Vermont), 1888–91.

Married, 1 October, 1857, Miss Clara A. Johnson of Nahant, Mass. Children: Everett Heber; Edward Augustus, d. 1864; Ellen Gardner.

Died, 9 May, 1891.

* George Frederick Mellen.

B. A., 1849. M. A., 1852. Φ. B. K.

Teacher, Georgia and Alabama, 1849–54. Student, Andover Theological Seminary, Mass., 1854–55.

Died, 20 September, 1855.

* † Francis Asbury Robinson.

B. A., 1849. M. A., 1852. Ph. D., Lawrence University, 1868. Φ. B. K.

Born, 22 December, 1827, in Sidney, Maine.

Teacher, Maine Wesleyan Seminary, Kent's Hill, Me., 1849–54; 1856–71; 1879–81. M. E. minister, Maine Conference, 1851–71. Chaplain, 15th Regiment, Maine Volunteers, 1864. Agent, U. S. Treasury Department, Savannah, Ga., 1865. Professor of Mathematics and Civil Engineering, Pennsylvania State College, 1871–73. Proprietor of Young Ladies' Seminary, Goshen, N. Y., 1874–76. Employed in Custom House, Portland, Maine, 1881–84. Member of State Legislature, Maine, 1884.

Married, 25 February, 1851, Miss Susan R. Nickerson, who died April, 1859. Married, 5 March, 1861, Miss Carrie M. Clark of Portland, Me. Children: Sarah Ellen; —, d. 1855; Edward Olin, d. 1898.

Died, 27 January, 1884.

John Henry Smith.

B. A., 1849.

Born, 2 July, 1821, in Boston, Mass.

Went south in 1849; taught and studied law. Druggist, Brownsville, Minn., 1855–80. State Senator, Minnesota, one term. Resided, Idaho Springs, Colo., 1880–83; Denver, Colo., 1883– .

Married, 1847, Miss Taylor. Child: Walter.

* Alexander Roberts Tebbets.

Died, August, 1847, in his Sophomore year.

## 1850

*Seth Church.

B. A., 1850.

Born, 12 October, 1822, in Winsted, Conn.

Principal, Academy, Clinton, Tenn., 1850. Principal, Athens Academy, Tenn., 1851–52.

Married, 27 August, 1850, Miss A. C. Warren of Williamsburgh, Mass. Child: Anna Warren, d. 1856.

Died, 5 October, 1852.

*James Quackenbush Rice.

M. A., 1856.

Left college during Junior year. Principal and proprietor, Academy, Goshen, Conn., 1857–61. In U. S. Army, 1861–64; Captain, 19th Infantry Regiment, Connecticut Volunteers; Captain, later Major, Second Connecticut Heavy Artillery. Killed in the second battle of Winchester.

Married, Miss Julia Mount of Stony Brook, N. Y., who died. Married, 1857, Miss Harriet E. Cook of Goshen, Conn. Children: Mary Ford; James Quackenbush; Anna Beecher.

Died, 19 September, 1864.

Francis Henry Smith. *University Station, Charlottesville, Va.*

M. A., University of Virginia, 1851. LL. D., Hampden-Sidney; Emory and Henry; Randolph-Macon. Φ. B. K.

Born, 14 October, 1829, in Leesburg, Va.

Left college at close of Junior year. Student, University of Virginia, 1849–51. Instructor, University of Virginia, 1851–53; Professor of Natural Philosophy, 1853–1907; Professor *Emeritus*, 1907– . Editor, *Virginia State Journal of Education*, for a time. Fellow, American Association for the Advancement of Science. Member of the Physical Society; Geographical Society.

Married, 1853, Miss Mary Stuart Harrison of University of Virginia. Children: Eliza Lewis Carter; Eleanour; Francis Albert, d.; Maria, d.; Lelia Maria; Gessner Harrison; Summerfield. d.; George Tucker; Mary Stuart; Rosalie; Courtenay, d.; James Duncan.

*George McKendree Steele.

B. A., 1850. M. A., 1853. D. D., Northwestern, 1866. LL. D., Lawrence, 1879. Φ. B. K.

Born, 13 April, 1823, in Strafford, Vt. Brother of J. A.

Teacher, Wesleyan Academy, Wilbraham, Mass., 1850–52. M. E. minister, New England Conference, 1853–65, 1879–1902.

President, Lawrence University, Wis., 1865–79. Member, Board of Visitors, U. S. Naval Academy, Annapolis, Md., 1871. Traveled, Europe, 1873. Principal, Wesleyan Academy, Wilbraham, Mass., 1879–92. Instructor in Lasell Seminary, Auburndale, Mass., and engaged in literary work, 1892–1902. Trustee, Boston University, 1880–98. Delegate, U. S. Christian Commission; General Conference, 1868, 1872, 1876. Councillor, American Economic Association, 1886. President, Connecticut Valley Economic Association, 1889.

Married, 1 July, 1852, Miss Susan J. Swift of Provincetown, Mass., who died 5 September, 1895. Children: Lilian, d. 1858; George Francis; Harriet, d. 1869.

Died, 14 January, 1902.

John Monroe Van Vleck. *Middletown, Conn.*

B. A., 1850. M. A., 1853. LL. D., Northwestern, 1876; Wesleyan, 1900. Φ. B. K.

Born, 4 March, 1833, in Stone Ridge, Ulster Co., N. Y.

Teacher, East Greenwich Academy, R. I., 1850. Assistant in *Nautical Almanac* Office, Cambridge, Mass., 1850. Prepared astronomical tables in *American Ephemeris and Nautical Almanac*, 1855–96. Adjunct Professor of Mathematics, Wesleyan, 1853–57; Professor of Mathematics and Astronomy, 1858–1904; Professor *Emeritus*, 1904– . Acting President, 1872–73, 1887–89, 1896–97. Vice-President, 1890–1903. Traveled in Europe, 1877–78. Member, U. S. Solar Eclipse Expedition at Mt. Pleasant, Iowa, 1869. Delegate to Methodist Ecumenical Conference, 1881, 1891, 1901. Fellow of American Association for the Advancement of Science. Member, American Mathematical Society; Astronomical and Astrophysical Society of America; Astronomische Gesellschaft; Connecticut Academy of Science.

Married, 2 May, 1854, Miss Ellen M. Burr of Middletown, Conn., who died 26 December, 1899. Children: Anna; Clara; Edward Burr; Jennie.

## 1851

* William Flintoff Humphrey.

B. A., Yale, 1851. M. D., Jefferson Medical College, 1854.

Born, 24 October, 1826, in Maccan, Nova Scotia.

Left college during Sophomore year. Student, Jefferson Medical College, Philadelphia, Pa., 1851–54. House Physician, Royal Infirmary, Edinburgh, Scotland, 1854–55. Studied medicine, Paris, France. Practiced medicine, St. John, N. B., from his return till 1865.

Married, Miss Sears of New York, N. Y.

Died, 1865.

* Albert Sanford Hunt.

B. A., 1851. M. A., 1854. D. D., 1873. Φ. B. K.

Born, 3 July, 1827, in Amenia, N. Y. Brother of Andrew.

Tutor, Wesleyan, 1851–53; Adjunct Professor of Moral Science, 1853–55. Traveled in Europe, 1856. M. E. minister, New York East Conference, 1859–98. Corresponding Secretary, American Bible Society, 1878–98. Delegate, General Conference, 1872, 1876, 1884. Fraternal Delegate of General Conference to General Conference, M. E. Church South, 1874; to Irish Methodist Conference and British Wesleyan Conference, 1886.

Died, 11 September, 1898.

* Wilbur Fisk Loomis.

B. A., 1851. M. A., 1854.

Born, 11 August, 1830, in Manchester, Conn.

Teacher, East Greenwich Academy, R. I., 1851–52. Student, Andover Theological Seminary, Mass., 1853–55. Pastor, Congregational Church, Shelburne Falls, Mass., 1855–64. Served in Christian and Sanitary Commissions, also as volunteer Chaplain, 1863–64.

Married, 1856, Miss Susan E. Smith of Ipswich, Mass.

Died, 7 January, 1864.

* Oliver Richards Steele.

B. A., Trinity, 1853. M. A., from same.

Left college during Sophomore year. Student, Trinity College, Hartford, Conn., 1849–51. Practiced law, New York, N. Y., 1853–75.

Died, 2 October, 1875.

* Jasper Tenney.

B. A., 1851. M. A., 1854. Φ. B. K.

Born, November, 1827, in Hartford, Vermont.

Teacher, Amenia Seminary, N. Y., 1851. Civil Engineer in Indiana, 1852–53. Teacher, Newbury Seminary, Vt., 1853–54. Returned West, and taught until health failed.

Married, Lucetta Tuttle of Hancock, Vt. Children: Charles F.; Mary A.

Died, 15 June, 1858, in Hartford, Vt.

## 1852

Simeon Fish Chester. *21 Winchester Street, Springfield, Mass.*

B. A., 1852. M. A., 1855. Φ. B. K.

Born, 1 June, 1824, in Brooklyn, Ohio.

Teacher, Amenia Seminary, Amenia, N. Y., 1852–53; Wesleyan Academy, Wilbraham, Mass., 1853–65. Paymaster, Indian Orchard Mills, Mass., 1865–67. Principal, Newbury Seminary,

Vermont, 1867–68; Vermont Conference Seminary, Montpelier, Vt., 1868–70; Elm Street Grammar School, Springfield, Mass., 1871–98. Teacher, Evening School, 1898–1907. Retired, 1907.

Married, 14 November, 1855, Miss May E. Kimpton. Children: Mary Eveline; Francis Truman.

*† William Robert Clark.

B. A., 1852. M. A., 1855. D. D., Lawrence University, 1869. Φ. B. K.

Born, 26 September, 1822, in Greenfield, Mass.

M. E. minister, New England Conference, 1852–62, 1863–1905; Maine Conference, 1862–63. Presiding Elder, Boston District, 1870–74. Delegate, General Conference, 1868, 1872, 1876, 1892; U. S. Christian Commission, 1867–69. Fraternal Delegate to Conference of Wesleyan Methodists in British North America, 1872.

Married, 9 June, 1845, Miss Eliza Brooks. Children: Anne Eliza; Ellen Urania.

Died, 18 June, 1905.

* Archibald Campbell Foss.

B. A., 1852. M. A., 1855 Φ. B. K.

Born, 6 March, 1830, in Phillipstown, N. Y. Brother of C. D. and W. J.

M. E. minister, New York Conference, 1852–70. Professor of Latin and Hebrew, Wesleyan, 1860–63. Presiding Elder, Poughkeepsie District, 1863–65. Traveled, Switzerland and Italy, 1869–70.

Married, August, 1852, Miss Catherine M. Carpenter of New York, N. Y., who died 12 December, 1857. Married, 21 June, 1860, Miss Caroline Mead of New York, N. Y. Children: Catherine Sedgwick, d. 1856; Caroline Mead; Harriet Campbell; Ida Clift; Archibald Campbell.

Died, 30 March, 1870.

Thompson Hoadley Landon. *Bordentown, N. J.*

B. A., 1852. M. A., 1855. D. D., 1906.

Born, 18 November, 1830, in Lansingburgh, Rensselaer Co., N. Y.

Teacher, Amenia Seminary, N. Y., 1852–53; Pennington Seminary and Female Collegiate Institute, N. J., 1854–57. M. E. minister, New Jersey Conference, 1857–58; Newark Conference, 1858– . Principal, Bordentown Military Institute, N. J., 1885– .

Married, 18 May, 1864, Miss Sarah Durland of Warwick, N. Y. Children: Thomas Durland; Seymour; Louise E.

*James Ely McIntire.

B. A., 1852.

Practiced law, Springfield, Mass., 1856– .

Married twice. Children: two, both d.

Died, October, 1893.

## 1853

*Edwin Reuben Cobleigh.

Born, 25 December, 1831, in East St. Johnsbury, Vt.

Left college during Sophomore year. Studied law and taught, East St. Johnsbury, Vt., 1851. Practiced law, St. Johnsbury, Vt., 1851–57.

Married, 1852, Miss Jane Leslie of Newbury, Vt. Children: Herbert Eugene; Edwin Reuben, d.

Died, 8 September, 1857.

Ralph Chandler Harrison.

*1998 Vallejo Street, San Francisco, Cal.*

B. A., 1853. M. A., 1856. Φ. B. K.

Born, in Cornwall Bridge, Conn.

Teacher, Amenia Seminary, N. Y., 1853–56. Member of Connecticut Legislature, 1857. Student, Albany Law School, 1858–59. Admitted to practice in Supreme Court of New York, 1859. Practicing law, San Francisco, Cal., 1859–91. Elected member of Board of Freeholders to frame a charter for San Francisco, 1880; reëlected and chosen President of the Board, 1886. Justice of the Supreme Court of California, 1891–1903. Commissioner of Supreme Court, 1904. Presiding Justice of District Court of Appeals, First Appellate District of California, 1905– .

Married, 3 July, 1865, Miss Juliet L. Waite of Chicago, Ill., who died 2 August, 1890. Married, 27 September, 1892, Miss Ella Spencer Reid. Children: Richard Calhoun; Phillip Julian, d. 1891; Robert Waite.

*Christopher Columbus Huffaker.

B. A., 1853. M. A., 1856. Φ. B. K.

Born, 17 November, 1823, near Old Franklin, Mo.

Principal, Male Department, High School, Westport, Mo., 1853–57; Female Department, High School, Weston, Mo., 1857–59. Teacher, Boarding School, Westport, Mo., 1859–68. Mayor, Westport, Mo., 1866. Engaged in farming near Kansas City, Mo., 1869–70. In charge of High Schools, Westport, Mo., 1871–73.

Married, 7 September, 1858, Miss Elizabeth Howlett Hunter. Children: a son, d. 1859; Julia Catherine; Christopher Columbus, d. 1865; John Mastin; Duke Hunter.

Died, 13 April, 1873.

*Hiram Augustus Jones.

B. A., 1853. M. A., 1856. Φ. B. K.

Born, 3 December, 1831, in Grafton, Mass. Brother of G. G.

Teacher, Spring Hill Boarding School, Sandwich, Mass., 1853–54. Tutor, Lawrence University, Appleton, Wis., 1854–56; Adjunct Professor, 1856-62; Professor of Latin, 1862–67; Professor of Latin and Greek, 1867–80; Professor of Latin, 1880–98. Superintendent of Public Schools, Appleton, Wis., 1867–68. County Supervisor, 1872, 1874.

Married, 8 December, 1861, Miss M. Emily Tallmadge of Fond du Lac, Wis. Children: Lyman Asa; Alice Louisa, d. 1889; David Arthur.

Died, 11 April, 1898.

*Joel Augustus Steele.

B. A., 1853. M. A., 1856.

Born, 14 May, 1827, in Needham, Mass. Brother of G. McK.

Teacher, East Maine Conference Seminary, Bucksport, Me., 1853. Principal, Searsport Union High School, Me., 1854; Freedom Academy, Me., 1855. M. E. minister, East Maine Conference, 1855–65; New Hampshire Conference, 1866–1903. Principal, High School, Machias, Me., 1856. Teacher, Grammar School, West Fitchburg, Mass., 1865.

Married, 2 April, 1860, Mrs. Helen F. Snow of Calais, Me. Children: Edmund D.; Thompson Landon, d.; Josephine; Carrie; Fannie; Charles.

Died, 29 September, 1903.

## 1854

Cyrus David Foss. *2043 Arch Street, Philadelphia, Pa.*

B. A., 1854. M. A., 1857. D. D., 1870. LL. D., Cornell College, Iowa, 1879; University of Pennsylvania, 1889. Φ. B. K.

Born, 17 January, 1834, in Kingston, N. Y. Brother of A. C. and W. J.

Teacher (1854–55), Principal (1856), Amenia Seminary, N. Y. M. E. minister, New York Conference, 1857–59; New York East Conference, 1859–65; New York Conference, 1865–80. President, Wesleyan University, 1875–80. Bishop, M. E. Church, 1880– . President, Board of Church Extension of M. E. Church, 1888–1906; Board of Home Missions and Church Extension, 1906– . Superannuated, 1904. Honorary Corresponding Secretary of Evangelical Alliance for the U. S. Traveled in Europe, 1867, 1886; around the world, 1897; 1906. Delegate, General Conference, 1872, 1876, 1880. Fraternal Delegate, General Conference, M. E. Church South, 1878; British Wesleyan Conference, 1886.

Married, 20 March, 1856, Miss Mary E. Bradley of Salisbury, Conn., who died 7 September, 1863. Married, 10 May, 1865,

Miss Amelia Robertson of Peekskill, N. Y. Children: Mary Garretson, d. 1904; Frances Taft; Cyrus William, d. 1863; Amelia; Cyrus David; Helen; Elizabeth, d. 1878.

Charles Wesley Gulick. *9 South Oxford Street, Brooklyn, N. Y.*

B. A., 1854. Φ. B. K.

Born, 20 September, 1832, in North Hector, N. Y.

Principal, High School, Bath, N. Y., 1854–55. Studied law, Canandaigua, N. Y., 1855–56. Practiced law, Canandaigua, N. Y., 1856–63. Assistant Paymaster General, New York State, 1864–65. Engaged in business, Memphis, Tenn., 1865–71. Broker, New York, N. Y., 1873–80. Retired, 1880.

Married, 9 February, 1878, Miss May M. Case, of Cincinnati, O.

William Toucey Hill. *37 Howe Street, New Haven, Conn.*

B. A., 1854. M. A., 1857.

Born, 22 July, 1830, in Redding, Conn.

M. E. minister, New York East Conference, 1855– ; Presiding Elder, 1876–84. Superannuated, 1899. Trustee of New York East Conference, 1870– .

Married, 3 August, 1854, Miss Jane C. Burr of Middletown, Conn. Children: Emma E.; William Burr; Cyrus Foss; Ellen.

* Cornelius Klump Martin.

B. A., 1854. M. A., 1857.

Born, 16 April, 1828, in Poughkeepsie, N. Y.

Principal, Warren Academy, Mass., 1854. Taught school, and studied law, Milwaukee, Wis., 1855–58. Practiced law, Milwaukee, 1858–82. District Attorney, County of Milwaukee, Wis., 1867–75.

Married, 10 August, 1854, Miss Olive J. Elmore of Milwaukee, Wis. Children: Ruby, d. 1864; Caroline; William E.; Edith.

Died, 23 October, 1882.

* Edward Brenton Otheman.

B. A., 1854. M. A., 1859. Φ. B. K.

Born, 11 October, 1833, in Boston, Mass.

Teacher, Amenia Seminary, N. Y., 1855; Wesleyan Academy, Wilbraham, Mass., 1856–58. Student, Andover Theological Seminary, Mass., 1859. M. E. minister, New York Conference, 1860– . Traveled and studied in Europe, 1867–68. Instructor, Wesleyan, 1869–1870. Professor of Modern Languages, Claflin University, South Carolina, 1875–77. Assistant in M. E. Mission Rooms, New York, N. Y., 1881–83. Resided in Chelsea, Mass., 1883–88.

Died, 23 August, 1888.

*† Augustus Ledyard Smith.

B. A., 1854. M. A., 1857.

Born, 5 April, 1833, in Middletown, Conn.

Tutor, University of Wisconsin, 1854–56. Secretary and Land Commissioner, Fox and Wisconsin Improvement Co., 1856–61. Editor and Publisher, *The Fond du Lac Union*, 1858. Assistant Professor of Mathematics, U. S. Naval Academy, 1861–62. Secretary and General Agent, Fox and Wisconsin Improvement Co., 1863–67. Member of Wisconsin Senate, 1866–69. Secretary, Green Bay and Mississippi Canal Co., 1867– . Regent, University of Wisconsin, 1868–73. Mayor, Appleton, Wis., 1870. President, First National Bank, Appleton, Wis., 1870–91. President, Appleton Edison Electric Co. President, Board of Commissioners for the State of Wisconsin for the World's Fair, 1891. In real estate business, Appleton, 1874–1902. Trustee, Wesleyan, 1879–1902.

Married, 30 October, 1860, Miss Edna J. Taylor. Children: Augustus Ledyard; Franklin Taylor.

Died, 12 August, 1902.

*Frank Wesley Taber.

B. A., 1854.

Born, 29 December, 1828, in Orient, N. Y.

Teacher, Ashland Female College, N. Y., 1854. Studied law, Brooklyn, N. Y., 1855–57. Practiced law, Brooklyn, N. Y., 1857–87. Professor of Medical Jurisprudence, Eclectic Medical College, New York, N. Y., 1868–72.

Married, 9 March, 1859, Miss Elizabeth Van Deusen. Children: Edward Franklin; Charles Seymour; Harry Burnside, d. 1868; Lydia Ann; Charlotte E.; Frank Arthur; Frederick Terry; Elina Lilian.

Died, 8 March, 1887.

## 1855

*John Howard Whiting.

B. A., 1855. Φ. B. K.

Born, 6 December, 1834, in Painted Post, N. Y.

Teacher, Cape Cod, Mass., 1856. Engaged in banking, Mt. Pleasant, Iowa, 1857–62. Cashier, Mt. Pleasant Branch, State Bank of Iowa, 1862–65; National State Bank of Mt. Pleasant, 1865–87. President of the latter, 1887–92. Retired, 1892.

Married, September, 1858, Miss Julia May of Bath, N. Y. Children: May; James T.; Henry C.

Died, 18 September, 1895.

## 1856

* William Jay Foss.

B. A., 1856. Φ. B. K.

Born, 23 November, 1835, in Verbank, N. Y. Brother of A. C. and C. D.

Teacher, Amenia Seminary, N. Y., 1856. Tutor, Wesleyan, 1857. M. E. minister, New York Conference, 1858–59.

Died, 1 June, 1859.

Burwell Philip Goode. *226 Hosea Avenue, Cincinnati, Ohio.*

B. A., 1856. M. A., 1859. M. D., Medical College of Ohio, 1858.

Born, 25 February, 1833, in New Burlington, Ohio.

Studied medicine in Cincinnati, O., 1856–58. Practicing medicine, Cincinnati, O., 1858– . Professor of Anatomy, Cincinnati College of Medicine and Surgery, 1865.

Married, 6 May, 1858, Miss Ellen S. Smith of Middletown, Conn. Children: Samuel Burwell; George Henry; Lucy Margaret; Mary Ellen; Edwin William; Alice Maria; Florence.

John Jay Harrison. *Sag Harbor, N. Y.*

B. A., 1856. M. A., 1859. Φ. B. K.

Born, 18 November, 1834, in Lebanon Springs, N. Y.

Teacher, Amenia Seminary, N. Y., 1856–57. Student, Law School, University of Albany, N. Y., 1857–58. Pastor, M. E. Church, Lenox, Mass., 1858–60; Washington Heights, N. Y., 1861–62. Government Superintendent of Plantations, Beaufort, S. C., 1862–64. Post Chaplain, Beaufort, S. C., 1863–65. Engaged in farming, Smyrna, Del., 1865–66. Rector, P. E. Church, Newark, Del., 1866–69. Assistant Rector, St. Paul's Church, Albany, N. Y., 1869–70. Rector, Christ Church, Bridgeport, Conn., 1870–71; Christ Church, Sag Harbor, N. Y., 1875–82. Principal, High School, Sag Harbor, N. Y., 1878–1898. President, Peconic Bank, Sag Harbor, 1889–1902. Vice-President, Sag Harbor Savings Bank, 1905– .

Married, 6 June, 1860, Miss Mary B. Rundall of Amenia, N. Y., who died. Married, 28 December, 1885, Miss Fannie R. Stilwell of Sag Harbor, N. Y. Child: Minnie Curtis.

* Samuel Foster Upham.

B. A., 1856. M. A., 1859. D. D., Mount Union College, 1872. LL. D., Hamline, 1885; Wesleyan, 1889. Φ. B. K.

Born, 19 May, 1834, in Duxbury, Mass.

M. E. minister, Providence Conference, 1856–64; New England Conference, 1864–1881; Newark Conference, 1881–1904. Professor of Practical Theology, Drew Theological Seminary, Madison,

N. J., 1881–1904. Chaplain, Massachusetts House of Representatives, 1865. Trustee, Wesleyan, 1871–1904. Delegate, Canada Methodist Conference, 1878; General Conference, 1876, 1880, 1888, 1892, 1896, 1900, 1904. Chairman, Hymnal Committee, M. E. Church, 1900–1902.

Married, 15 April, 1857, Miss Lucy G. Smith of Middletown, Conn. Children: Frederic Norman, d. 1899; Francis Bourne; Willie Fielding, d. 1868; George, d. 1871; Walter Horace.

Died, 5 October, 1904.

* Emerson Warner.

B. A., 1856. M. A., 1859. M. D., Harvard, 1863.

Born, 30 April, 1831, in New Braintree, Mass.

Teacher, Wesleyan Academy, Wilbraham, Mass., 1856–62. Practiced medicine, Shrewsbury, Mass., 1864–65; Worcester, Mass., 1866–1905. Visited the leading Medical Institutions in Europe, 1872–73. Member, Massachusetts State Legislature, 1884–85. Chairman, Public Health Commission, 1885. Lay Delegate, General Conference, M. E. Church, 1880. President, Worcester District Medical Society. Member, City School Board, Worcester, Mass.; Medical Staff of Worcester City Hospital. Retired, 1886. Traveled abroad, 1882, 1886, 1887, 1889, 1890, 1891.

Married, 1856, Miss Isabella H. Andrews of Glastonbury, Conn. Children: Isabel; Effie Luella, d. 1884.

Died, 30 December, 1905.

## 1857

Quincy Johnson Collin. *Hopkinton, Mass.*

B. A., 1857. M. A., 1863.

Born, 20 August, 1836, in Hillsdale, N. Y.

Pastor of Hillside Church, Rhinebeck, N. Y., 1857–58. M. E. minister, New York Conference, 1858–73; California Conference, 1873–76. Founded and conducted Franklin Academy, Santa Clara, Cal., 1876–82. Pastor, Congregational Church, Brookton, N. Y., 1882–83. Supplied Congregational Churches in New York State, 1883–85. Supplied Presbyterian Church in Clarkson, N. Y., 1885–88. Pastor of Congregational Church in Clayville, N. Y., 1888–98, 1900–04. Retired, Fayetteville, N. Y., 1898–1900. Engaged in fruit culture, Hopkinton, Mass., 1904– .

Married, 28 March, 1860, Miss Martha Collin of Hillsdale, N. Y. Children: Carrie Louise; May Amelia, d. 1869; Grace Adelia; Ralph Vincent, d. 1876.

* Robert Field Crowell.

B. A., 1857. M. A., 1860. LL. B., University of Albany, 1858. Φ. B. K.

Born, 23 April, 1830, in Ware, Mass. Brother of Loranus.

Student, Law School, University of Albany, 1857–58. Practiced law, St. Paul, Minn., 1859–73. Judge of Probate Court, Ramsey County, Minn., 1862–69. Chief Clerk, Sixth Auditor's office, Post Office Department, Washington, D. C., 1880–81. Deputy Auditor in same, 1881–84; Auditor, 1884–85; Chief of Division, 1889–93.

Died, 15 September, 1896.

* Henry Jerome Fuller.

B. A., 1857. M. A., 1860. Φ. B. K.

Born, 5 May, 1834, in Mansfield, Mass.

Student, Law School, University of Albany, 1857–58. Studied law in Canton, Mass., 1858–60. Admitted to the Bar, 1860. Practiced law, North Easton, Mass., 1860–67; Taunton, Mass., 1867–1903. Member of firm, Bennett & Fuller, 1868–1903.

Married, 9 November, 1862, Miss Rebecca J. Vincent, who died 31 March, 1872. Children: Frederic V.; Albert; Henry, d. 1870.

Died, 17 October, 1903.

* Monroe Nichols.

B. A., 1857. M. A., 1860.

Born, 2 April, 1834, in Thompson, Conn.

Established a school in Webster, Mass., 1856. Proprietor, Nichols Academy, Dudley, Mass., 1857–62. Recruited Company D, 18th Connecticut Volunteers, 1861; commissioned first as Captain, Major, and later as Colonel. Taken prisoner, Battle of Winchester, Va., 1862; confined in Libby Prison nine months. Member, Connecticut Legislature, 1864; in North Carolina and Georgia on State business. In Minnesota for health; practiced law in St. Paul, Minn., 1865–67.

Married, 26 March, 1856, Miss Sarah Shumway of Thompson, Conn., who died 8 September, 1879. Children: Olin Shumway; Monroe; Franklin.

Died, 17 January, 1867, of disease contracted in Libby Prison.

* Hiram Page Roberts.

B. A., 1857.

Born, 22 September, 1831, in Plymouth, Conn.

Principal, High School, Millbury, Mass., 1857–58; High School, Warsaw, Ill., 1859–61. Teacher, Academy, Quincy, Ill., 1861–62. First Lieutenant, Company E, 84th Illinois Volunteers, 1862–63. Wounded in battle of Murfreesborough, Tenn. Chaplain, 84th Illinois Volunteers, 1863–64; 137th Illinois Volunteers, 1864. Pastor, First Presbyterian Church, Cairo, Ill., 1865–68; Congregational Church, Peru, Ill., 1867–68; Congregational Church, Council Bluffs, Iowa, 1868–71. Agent, Land Dept.,

Burlington and Missouri River Railroad, 1871–75. Resided in Galesburgh, Ill., 1876–77. Pastor, Congregational Church, and Principal of Schools, Wataga, Ill., 1877– .

Married, 22 November, 1856, Miss Anna A. Blanchard of Whitingham, Vt. Children: Nellie Augusta; May Blanch.

Died, 8 December, 1888.

*Albert Doughty Vail.

B. A., 1857. D. D., 1878.

Born, 1 January, 1835, in Verbank, N. Y.

Teacher, Wilbraham, Mass., 1857–58. M. E. minister, New England Conference, 1858–60; New York Conference, 1860–76, 1879–92, 1896–98; Newark Conference, 1876–79; New York East Conference, 1892–96.

Married, 4 October, 1857, Miss Jane Romer of Pleasantville, N. Y. Children: Frank, d. 1859; Edwin, d. 1867.

Died, 22 November, 1898.

Edward Warren Virgin. *Dedham, Mass.*

B. A., 1857. M. A., 1860.

Born, 29 June, 1836, in Marlborough, Mass.

Student, Methodist General Biblical Institute, Concord, N. H., 1858–60. M. E. minister, New England Conference, 1860– . Chaplain, Norfolk County House of Correction, Dedham, Mass., 1897– . Delegate, U. S. Christian Commission, 1863, 1865; World's Sunday School Convention, Paris, France, 1867.

Married, 20 October, 1875, Miss Mary E. Harmon of Boston Highlands, Mass. Children: Edward Harmon; Mary Herman, d. 1879; Elsie Herman Appleton.

William George Whipple. *Little Rock, Ark.*

B. A., 1857. LL. B., University of Albany, 1858.

Born, 4 August, 1834, in Warehouse Point, Conn.

Practiced law, Milwaukee, Wis., 1859–68; Little Rock, Arkansas, 1868– . Appointed U. S. District Attorney for Arkansas, 1868, 1900, 1904.

Married, 9 September, 1862, Miss Dencie S. Loomis of Suffield, Conn., who died 3 January, 1866. Married, 28 October, 1870, Miss Mary S. Dodge of Little Rock, Ark. Child: Durand.

## 1858

*Ira Glazier Bidwell.

B. A., 1858, and M. A., 1861, Union College. D. D., Union.

Born, 22 February, 1835, in Willington, Conn.

Left college during Freshman year. M. E. minister, Troy Conference, 1858–67; Providence Conference, 1867–70; New England Conference, 1870–76; Western New York Conference,

1876–78; Central New York Conference, 1878. Professor, Lasell Female College, 1869–70.

Married, 1862, Miss Mary H. Bontecou of Troy, N. Y. Children: Charlton B.; L. Kate.

Died, 25 December, 1878.

Henry Alonzo Collin. *Mount Vernon, Iowa.*

B. A., 1858. M. A., 1862. Sc. D., Upper Iowa University, 1888. Φ. B. K.

Born, 14 August, 1837, in Hillsdale, Columbia Co., N. Y.

Professor of Mathematics and Natural Science, Cornell College, Iowa, 1860–68; Professor of Natural Science, 1868–81. Professor of Chemistry and Physics, University of Nebraska, 1881–82. Professor of Chemistry and Physics, Cornell College, Iowa, 1882–99; Professor of Physics, 1899–1906; Professor of Physics, *Emeritus*, 1906– . Fellow of American Association for the Advancement of Science.

Married, 30 June, 1868, Miss Chloe Matson of Waterloo, Ind. Children: Ruth; Bertha, d. 1873; Mary.

De Witt Davis. *1607 Grand Avenue, Milwaukee, Wis.*

Born, 31 January, 1833, in Woodbridge, Conn.

Left college in Sophomore year. Studied law, Warren, Pa., and Milwaukee, Wis., 1856–58. Practicing law in Milwaukee, Wis., 1858– . Member of Wisconsin Legislature, 1865. Member of firm, Davis & Riess, Milwaukee, 1881– . Traveled in Europe, 1906–07.

Married, 1871, Miss Minnie L. Brand of Fond du Lac, Wis. Children: Julia Bradley; DeWitt.

* Nathaniel Fellows.

B. A., 1858.

Born, 19 November, 1828, in Stonington, Conn.

Teacher, Wesleyan Academy, Wilbraham, Mass., 1858–59. M. E. minister, New England Conference, 1859–1901. Presiding Elder, 1873–74, 1883– . Principal, Wesleyan Academy, Wilbraham, Mass., 1874–79. Instructor, Vermont Conference Seminary, Montpelier, Vt., 1880. Delegate, General Conference, 1884.

Married, 6 July, 1859, Miss Mary A. Buell of Westchester, Conn., who died 1 February, 1887. Married, 3 August, 1887, Miss Corinne Brainard of Westchester, Conn., who died 27 August, 1888. Married, 29 April, 1890, Miss Addie J. Reynolds of Lynn, Mass. Child: Robert Edwin, d. 1865.

Died, 20 July, 1901.

* Wilbur Fisk Noyes.

Born, 20 January, 1834, in Landaff, N. H.

Died, 6 August, 1857, in Middletown, Conn., during Senior year.

*Solomon Parsons.

B. A., 1858. M. A., 1861. Φ. B. K.

Born, 10 August, 1832, in Dover, N. J.

M. E. minister, Newark Conference, 1858–97. Temperance Agent of Conference, 1892–97. Delegate, General Conference, 1880, 1884.

Married, 10 November, 1859, Miss Mary Martha Peck of Brooklyn, N. Y., who died 2 April, 1866. Married, 11 September, 1867, Miss Susan Louise Towt of Nyack, N. Y. Children: Carrie, d. 1862; Carrie, d. 1863; Charles P., d. 1866; Susan Esther; J. W. Towt; Robert Young, d. 1872; Robert Stevens; Floyd Yard; Ralph Brighton; Fletcher Hurst; Louise.

Died, 21 November, 1897.

*Frederick Walker Pitkin.

B. A., 1858. LL. B., University of Albany, 1859.

Born, 31 August, 1837, in Manchester, Conn.

Student, Law School, University of Albany, 1858–59. Practiced law, Milwaukee, Wis., 1859–73. Traveled in Europe, 1873. Practiced law and engaged in mining, Colorado, 1874–78. Governor of Colorado, 1879–82. In business, Pueblo, Colo., 1882–86. Town of Pitkin, Colo., named after him, 1879. County of Pitkin, Colo., created and named in his honor, 1881.

Married, 17 June, 1862, Miss Fidelia M. James of Lockport, N. Y. Children: Robert J.; Frederick W., d. 1871; Samuel, d. 1871; Florence.

Died, 18 December, 1886.

*† Charles Smith Rogers.

B. A., 1858. M. A., 1867.

Born, 13 May, 1831, in Huntington, N. Y.

Teacher, Amenia Seminary, N. Y., 1858. M. E. minister, New England Conference, 1859–94. Presiding Elder, North Boston District, 1878–82. Delegate, General Conference, 1880.

Married, 13 June, 1860, Miss Catherine Barnes of Middletown, Conn. Children: Henry Tracy, d. 1883; Maria Van Velsor.

Died, 16 July, 1894.

*Nelson Stutson.

B. A., 1858. Φ. B. K.

Born, 20 September, 1830, in Monson, Mass.

M. E. minister, New England Conference, 1859–71. Traveled in Europe, 1869. Resided in Springfield, Mass., 1870–71.

Married, 5 May, 1859, Miss Mary Stebbins of Palmer, Mass. Child: Nellie Taylor.

Died, 16 April, 1871.

## 1859

*† Joseph Leland Morse.

B. A., 1859. M. A., 1862. Φ. B. K.

Born, 4 May, 1837, in Wilton, Maine.

Teacher, Falley Seminary, Fulton, N. Y., 1859–60. Joined Maine Conference, M. E. Church, 1861. Teacher (1862–81), Vice-Principal (1875–81), Maine Wesleyan Seminary, Kent's Hill, Me. Teacher (1881–1905), Assistant Principal (1890–1904), Preparatory Department, Northwestern University. Delegate, General Conference, 1872.

Married, 3 October, 1861, Miss Emily J. Leavitt of Portland, Me. Children: Mary S.; Isabel Russel; Charles Leavitt; Albert Augustus; Harriet Leland.

Died, 18 June, 1905.

William Henry Starr. *Thornton, R. I.*

B. A., 1859. M. A., 1862.

Born, 20 October, 1834, in Groton Bank, New London Co., Conn.

Principal, High School, Westfield, Mass., 1859. Teacher, Onondaga Academy, N. Y., 1860. Principal, Public School, New London, Conn., 1861–62. Preached in Norwich, Conn., 1862. M. E. minister, Providence Conference, 1863–91. Pastor, Congregational Church, Thornton, R. I., 1891–1900. Superintendent of Public Schools, Johnston, R. I., 1899– .

Married, 24 November, 1859, Miss Nancy Williams of Groton Bank, Conn. Children: Frederick W., d. 1861; William Lincoln, d. 1874; Mattie Louise; Harris Ellwood.

John Wesley Young. *17 Belmont Avenue, Jersey City, N. J.*

B. A., 1859. M. A., 1862.

Born, 31 January, 1833, in Pocono (now Jackson), Pa.

M. E. minister, Newark Conference, 1859– . Financial Agent, Newark Conference Seminary, 1871.

Married, 20 November, 1859, Miss Carrie M. Musk of Jersey City, N. J. Children: Mary Elizabeth; Ella Musk; Blanche; Carrie Wilson.

## 1860

James Monroe Buckley. *150 Fifth Avenue, New York, N. Y., or Morristown, N. J.*

M. A., 1869. D. D., 1872. LL. D., Emory and Henry College, 1884. L. H. D., Syracuse University, 1906.

Born, 16 December, 1836, in Rahway, N. J.

Left college during Freshman year. M. E. minister, New Hampshire Conference, 1859–64; Detroit Conference, 1864–66; New York East Conference, 1866– . Editor of *The Christian*

*Advocate*, 1880– . Traveled in Europe, 1863. Delegate, General Conference, 1872, 1876, 1880, 1884, 1888, 1892, 1896, 1900, 1904, 1908. Trustee, Wesleyan, 1884– ; Woman's College of Baltimore; Drew Theological Seminary, Madison, N. J. President of the Board of Managers of the Methodist Episcopal (Seney) Hospital of Brooklyn from its foundation. Vice-President of the Board of Managers of the State Hospital for the Insane, Morris Plains, N. J. President of the Board of Managers of the New Jersey State Village for Epileptics, for six years from its beginning. Honorary member of the Medico-Psychological Society of America.

Married, 1864, Miss Elizabeth Burns of Detroit, Mich., who died 1866. Married, 1874, Mrs. Sarah Isabella Staples, who died 1883. Married, 1886, Miss Adelaide S. Hill of Dover, N. H. Children: Monroe; Sarah Isabella.

* Edson Wyllys Burr.

B. A., 1860. M. A., 1863. D. D., 1890. Φ. B. K.

Born, 29 March, 1841, in Middletown, Conn. Brother of J. K.

Private tutor, Port Gibson, Miss., 1860. Principal, Brainard Academy, Haddam, Conn., 1861. Teacher, Pennington Seminary, N. J., 1862. M. E. minister, New Jersey Conference, 1864–69; Newark Conference, 1869–1900. Trustee, Wesleyan, and Secretary of the Board, 1882–1900. Member, Board of Managers, Missionary Society, M. E. Church, 1892. Traveled in Europe, Summer, 1880.

Married, 11 May, 1870, Miss Josephine E. Hill of Redding, Conn. Children: Harriet; Eugene Wyllys.

Died, 19 May, 1900.

* George Washington Clement.

Born, 22 February, 1836, in Rockingham Co., N. H.

Left college in Junior year. President, Board of Trustees, Willoughby College, 1860– . Member of Ohio Legislature, 1879– . Member, Republican National Convention, Chicago, Ill., 1880. Dealer in agricultural machinery.

Married, 1859, Miss Lorinda A. Washburn, who died 2 April, 1861. Married, 1862, Miss Julia H. Brewer of Wilbraham, Mass. Children: Stella; George W., d. 1888; Julia H.; Mabel J.

Died, 3 January, 1896.

Wellesley Perry Coddington.

*Syracuse University, Syracuse, N. Y.*

B. A., 1860. M. A., 1866. S. T. D., Hamilton, 1880. Φ. B. K.

Born, 23 October, 1840, in Ossining, N. Y.

Teacher, Troy Conference Academy, Poultney, Vt., 1860; Amenia Seminary, N. Y., (Acting Principal, 1863) 1862–63; Cazenovia, N. Y., 1864–65. Professor of Latin and Greek, Genesee

Wesleyan, 1867–71; of Greek Language and Literature, Ethics and Evidences of Christianity, Syracuse University, 1871–85; of Philosophy, 1885– . Joined New York Conference, M. E. Church, 1863; transferred to Oneida (now Central New York) Conference, 1867; to Troy Conference, 1892.

Married, 23 July, 1863, Miss Louisa Guibord of Plattsburg, N. Y. Children: Herbert Guibord; Gertrude; Winifred; Ethel.

Herbert Franklin Fisk. *Evanston, Ill.*

B. A., 1860. M. A., 1863. D. D., Wesleyan, 1888; Willamette, 1888. LL. D., Allegheny, 1899; Northwestern, 1904. Φ. B. K.

Born, 25 September, 1840, in Stoughton, Mass. Brother of E. O.

Teacher, Delaware Literary Institute, Franklin, N. Y., 1860. Principal, Shelburne Academy, Vermont, 1861. Teacher, Cazenovia Seminary, N. Y., 1863–67; Wesleyan Academy, Wilbraham, Mass., 1867–68. Principal, Genesee Wesleyan Seminary, Lima, N. Y., 1868–73; Preparatory Department, Northwestern University, 1873–1904. Professor of Pedagogy, Northwestern University, 1888– . Member of Rock River Conference, M. E. Church, 1878– .

Married, 11 July, 1866, Miss Anna Green of Portage, N. Y. Children: Aurora Thompson; Ellen Green.

* Josiah Henry Newhall.

B. A., 1860.

Born, 30 April, 1837, in Lynn, Mass.

M. E. minister, Maine Conference, 1860–66.

Married, 28 June, 1860, Miss Ann L. Shepard of Lynn, Mass., who died July, 1867. Child: Clara Susan.

Died, 13 October, 1866.

* William Lawton Spalding.

B. A., 1860. Φ. B. K.

Born, 16 July, 1836, in Eastford, Conn.

Teacher, St. James, N. Y., 1860–61. Studied law, Danielsonville, Conn., 1861. Second Lieutenant, Company D, 18th Connecticut Volunteers, 1862; soon First Lieutenant, afterwards Captain of Company B. Provost-marshal, Hagerstown, Md., 1863. Killed in the Battle of New Market, Va., 15 May, 1864.

† Webster Rogers Walkley.

*27 Murray Street, New York, N. Y.,*
*or 578 Washington Avenue, Brooklyn, N. Y.*

B. A., 1860. M. A., 1863. D. C. L., Dickinson, 1906.

Born, 19 April, 1839, in Haddam, Conn.

Principal, Clinton Institute, Conn., 1860–62; Lewis Academy, Southington, Conn., 1862–66. General Agent for S. Stow Manufacturing Co., 1866–70. In business with Peck, Stow & Wilcox Co., their successors, Southington, Conn., and New York, N. Y., 1870– . Alderman, Brooklyn, N. Y., 1894–96; New York, N. Y., 1902–04.

Married, 25 December, 1860, Miss Hattie E. Camp of Durham, Conn. Children: Winfield Davidson, d. 1903; Mary Emeline.

William Hartshorne Wardell.

*62 Main Avenue, Ocean Grove, N. J., or Pine Bluff, Moore County, N. C.*

B. A., 1860. M. A., 1863. Φ. B. K.

Born, 19 August, 1836, in New York, N. Y.

M. E. minister, New York East Conference, 1860– . Presiding Elder, New Haven District, 1884–88; New York District, 1888–93; North Long Island District, 1893–94. Superannuated, 1895. Supply Preacher, New Rochelle, N. Y., 1897–1901; Shaw Avenue, Queens Borough, N. Y., 1902.

Married, 3 February, 1862, Miss H. C. Phelps of Meriden, Conn. Children: George Phelps; Mary L., d. 1894.

## 1861

Edgar Frederick Clark.

*439 Fruit Hill Avenue, North Providence, R. I.*

B. A., 1861. M. A., 1864. Φ. B. K.

Born, 12 September, 1835, in South Windsor, Conn.

M. E. minister, Providence Conference, 1862– . Supernumerary, 1873, 1888, 1901, 1905– . Attaché, U. S. Geological Survey, 1888.

Married, 23 April, 1862, Miss Julia M. Woodruff of Farmington, Conn., who died 26 April, 1882. Married, 7 November, 1888, Miss Helen Millar of North Providence, R. I. Children: Franklin Edgar; Frederick Lincoln; Sylvester Woodruff; Edwin Noadiah.

Roswell Sargeant Douglass. *164 Harvard Street, Brookline, Mass.*

B. A., 1861. M. A., 1864. Φ. B. K.

Born, 26 September, 1841, in Lowell, Mass.

In U. S. Army, 1st Connecticut Heavy Artillery, 1861–64, with rank of 1st Lieutenant. In business, Boston, Mass., 1865; California, 1866; New York, N. Y., 1867–68; Franklin, N. H., 1869–79; Plymouth, Mass., 1879–98. President, J. L. Thomson Manufacturing Co., Waltham, Mass., 1896–1907. President, American Lacing Hook Company, Waltham, Mass., 1898–1907. Lay Delegate, General Conference, M. E. Church, 1892, 1900. Trustee, Wesleyan, 1893–99. President, Boston Methodist Social Union,

1902. Member of General Conference Deaconess Commission. Manager of New England Deaconess Association, 1904. President, Boston Missionary and Church Extension Society, 1906.

Married, 12 January, 1870, Miss Frances Josephine Clark of Brooklyn, N. Y. Children: William Morgan; Francis A. Sawyer; Marian E., d. 1874; Richard Washburn; Roswell Leon; Arthur Sylvester; Gordon Clark; Grace Evans; Josephine.

*† Francis Daniels Edgerton.

B. A., 1861. M. A., 1864. M. D., University of Vermont, 1863; College of Physicians and Surgeons, N. Y., 1864.

Born, 26 August, 1838, in Chatham, Conn.

Student, Medical Department, University of Vermont, 1863; College of Physicians and Surgeons, New York, N. Y., 1864. House Surgeon and Physician, Bellevue and Charity Hospital, New York, N. Y., 1864–66. Practiced medicine, Middletown, Conn., 1866–1905.

Married, 5 November, 1868, Miss Amelia Du Pont Cruger of Middletown, Conn. Children; Henry Cruger; Francis Cruger; John Warren.

Died, 19 January, 1905.

* Wilbur Fisk Osborne.

B. A., 1861. M. A., 1864. Φ. B. K.

Born, 14 January, 1841, in Derby, Conn.

In U. S. Army, 1861–64; Captain, Company G (Wesleyan University Guards), 1st Connecticut Artillery, 1863. Engaged in Manufacturing in Ansonia and Derby, Conn., 1865– . President, Union Fabric Company; Schneller Stay Works, Derby, Conn.

Married, 10 October, 1867, Miss Ellen Davis of Oxford, Conn. Children: Jennie, d, 1872; John, d. 1872; Frances.

Died, 30 March, 1907.

* George Lansing Taylor.

B. A., Columbia, 1861. M. A., 1864. D. D., Syracuse, 1876. L. H. D., Columbia, 1887. Φ. B. K.

Born, 13 February, 1835, in Skaneateles, N. Y.

Left college during Junior year. Studied in Ohio Wesleyan and Columbia. Assistant Editor, *The Christian Advocate*, New York, N. Y., 1861–62. M. E. minister, New York East Conference, 1862 – 1903. Centennial Poet, Columbia College, 1887. Trustee, Syracuse University, 1870–1903.

Married, 1861, Miss Eliza Minerva French of New York, N. Y. Children: George Lansing, d.; Theodora May; John Mansfield; Austianna Eliza; Georgiana Curry; Edward Thomson.

Died, 26 July, 1903.

† Charles Green Rich Vinal. *Middletown, Conn.*

B. A., 1861.

Born, 14 January, 1840, in Monroe, Maine.

First Lieutenant, Twenty-fourth Connecticut Volunteers, 1862–63. Admitted to the Bar, 1863. Clerk of Superior Court for Middlesex County, 1865–1906. Judge of Probate, Middletown, Conn., 1867; City Recorder and Town Treasurer, 1878; Alderman, 1881–82; Mayor, 1894–96. State Senator, Connecticut, 1897, 1899. Secretary of the State, 1901–05.

Married, 19 October, 1865, Miss M. Amelia Hotchkiss of Middletown, Conn.

George Whitaker. *806 Bridge Street, Lowell, Mass.*

B. A., 1861. M. A., 1864. D. D., Fort Worth University, 1888. Φ. B. K.

Born, 14 May, 1836, in Boston, Mass.

M. E. minister, New England Conference, 1861–87, 1897–98, 1900– ; Detroit Conference, 1899–1900. Presiding Elder, Springfield District, 1874–77. President, Wiley University, Texas, 1887–90; Willamette University, Oregon, 1891–92; Portland University, Oregon, 1899–1900. Detroit Conference, 1894–96; New England Conference, 1897–98, 1900– . Librarian and Treasurer, New England Methodist Historical Society, 1903–06. General Agent, Methodist Ministers' Relief Association, 1904–05.

Married, 22 June, 1861, Miss Harriet Clarke. Children: George Edgar; a son, d.; Harriet Clarke; John Holland.

## 1862

* Henry Lester Dickinson.

B. A., 1862. M. A., 1865.

Born, 10 October, 1835, in Chicopee Falls, Mass.

Principal, Public Schools, Danville, Ill., 1862–64. Special Agent, Connecticut Mutual Life Insurance Co., in Springfield and Chicago, Ill., 1864–71. Member of firm, Stearns, Dickinson, & Co., Illinois General Agents of Connecticut Mutual Life Ins. Co., 1871–81.

Married, 1866, Miss Josephine M. Gleason of Chicopee Falls, Mass. Child: Dora L.

Died, 18 August, 1881.

* Ezra Hall.

B. A., 1862. M. A., 1865. Φ. B. K.

Born, 11 May, 1835, in Marlborough, Conn.

Admitted to the Bar, 1863. Member, Connecticut Senate, 1863; House of Representatives, 1864. Practiced law, Hartford, Conn.,

1865–77. Publisher, *The Hartford Post*, 1868. President, *pro tempore*, Connecticut Senate, 1871.

Married, 4 November, 1868, Miss Fannie T. Pease of Hartford, Conn. Children: Robert Ezra; Fannie Pease.

Died, 3 November, 1877.

## 1863

* Henry Appleton Buttrick.

Died, 8 May, 1861, during Sophomore year.

† Wesley Dempster Chase. *209 Lansing Street, Utica, N. Y.*

B. A., 1863. M. A., 1866. Φ. B. K.

Born, 5 October, 1840, in Watertown, N. Y.

M. E. minister, Black River Conference, 1863–70; Colorado Conference, 1870–73; Northern New York Conference, 1873– . Chaplain, 193d New York State Volunteers, 1865–66.

Married, 25 June, 1868, Miss Ann Emily Thompson of Geddes, N. Y., who died 30 September, 1875. Married, 24 June, 1891, Miss Harriet Ann Eaton of Herkimer, N. Y. Children: Clara Thompson; Arthur Wiley.

* Samuel William Moore Chattaway.

Born, 20 June, 1842, in New York, N. Y.

Left college December, 1861. Enlisted 24th Regiment, Connecticut Volunteers; promoted to 2d Lieutenant. Engaged in manufacturing, Middletown, Conn., 1865–81.

Married, 19 October, 1864, Miss Mary Keys of Middletown, Conn. Children: Helena; George K., d. 1873; Samuel, d. 1875; Ralph, d. 1875; Arthur K.

Died, 9 November, 1881.

William Haven Daniels.

M. A., Illinois Wesleyan, 1870.

Born, 18 May, 1836, in Franklin, Mass.

Left college during Sophomore year. Librarian, Northwestern University, 1866–68. Professor of Rhetoric and Belles Lettres, Illinois Wesleyan, 1868–69. M. E. minister, Rock River Conference, 1869–82; New England Conference, 1883–85; New York Conference, 1902– . Supernumerary, 1876–82. Missionary, India, 1898–1901.

Married, 1861, Miss Henrietta M. Merrick of Chicopee, Mass. Child: Emma T.

Everett Kent Dexter. *1 Highland Place, Boston, Mass.*

B. A., 1863. M. A., 1866.

Born, 15 March, 1840, in Boston, Mass.

Student, Divinity School, Harvard, 1863. Teacher, New England Educational Commission for Freedmen; also Corporal, 60th Massachusetts Volunteers, 1864–65. Assistant Supervisor of Government White Schools, Portsmouth and Newtown, Va., 1865. Studied law in Leavenworth, Kan., 1865–67. Practiced law, Leavenworth, Kan., 1867–70; Boston, Mass., 1870–90. Retired, 1890.

* John Hanlon.

B. A., 1863. M. A., 1866.

Born, 23 June, 1836, in Freehold, N. J.

M. E. minister, Newark Conference, 1863–75. In South on account of poor health, 1869–70. Resided in Morristown, N. J., 1870. Teacher, Pennington Seminary, N. J., 1871. Engaged in farming, Pennington, N. J., 1872–75.

Married, 21 October, 1863, Miss Amelia Bonsall of Morristown, N. J. Children: Mary Louisa; Eliza Bonsall; John.

Died, 4 January, 1875.

† Charles Swartz Harrower.

*245 West 104th Street, New York, N. Y.*

B. A., Troy University, 1862; Wesleyan, 1863. M. A., 1865. D. D., 1882. Φ. B. K.

Born, 31 October, 1842, in Waterbury, Vermont. Brother of H. D.

Teacher, Amenia Seminary, N. Y., 1863. M. E. minister, New York Conference, 1864– . Traveled in Europe, Egypt and Palestine, and studied in Berlin University, Germany, 1878–80. Teacher, Drew Seminary for Young Women, Carmel, N. Y., 1898– .

William Pallister Hubbard. *Wheeling, W. Va.*

B. A., 1863. M. A., 1866. Φ. B. K.

Born, 24 December, 1843, in Wheeling, W. Va. Son of C. D.

Practicing law in Wheeling, W. Va., 1864– . Served in Third West Virginia Cavalry, 1865. Clerk of West Virginia House of Delegates, 1866–70. Delegate to Republican Convention, Cincinnati, 1872; Chicago, 1888. Member of West Virginia House of Delegates, and of Committee to revise General Statutes, 1881–82. Chairman of Commission to revise the tax system of West Virginia, 1902–03. Member of Congress, 1st District, West Virginia, 1907– . Member of American Academy of Political and Social Science; American Economic Association.

Married, 21 May, 1868, Miss Anna E. Chamberlin of Thibodaux, La. Children: Julia Payne; Nelson Chamberlin; Alma Russell; Louise Pallister; Sarah Pallister.

Truman Hiram Kimpton.
*664 Huntington Avenue, Boston, Mass.*

B. A., 1863. M. A., 1866. Φ. B. K.

Born, 14 November, 1840, in Hunterstown, Quebec.

Teacher, Wesleyan Academy, Wilbraham, Mass., 1863–67. Principal, High School, Jonesville, N. Y., 1867–68; High School, Chicopee, Mass., 1869–73. Professor of Latin, Boston University, 1873–83; and of Roman and Constitutional Law, 1880–83. In publishing business, Boston, Mass., 1883–1905. Retired, 1905.

Married, 1864, Miss Ellen Louise Brown of Granby, Mass. Child: Frederick, d. 1893.

Augustus Winslow Kingsley. *Niantic, Conn.*

B. A., 1863. M. A., 1866.

Born, 2 October, 1840, in Montville, Conn.

Teacher, Norwich High School, Conn., 1864. In publishing business, 1865–67. M. E. minister, Providence Conference, 1868– . Supernumerary on account of ill health, in office of Cheney Bros., Silk Manufacturers, South Manchester, Conn., 1871–72.

Married, 10 October, 1866, Miss Charissa A. W. Davis of Norwich, Conn. Children: Charissa Augusta; Henry Augustus, d. 1876.

* George Amos Newcomb.

B. A., 1863. M. A., 1866.

Born, 14 February, 1841, in Boston, Mass.

Admiral's Secretary, North Atlantic Squadron, U. S. Navy, 1864. With Rich & Co., Wholesale Grocers, St. Louis, Mo., 1865. Engaged in mercantile business, Newcomb Bros., St. Louis, Mo., 1866–1906.

Married, 3 February, 1869, Miss Julia A. Floyd of Medford, Mass. Children: Edna; Norton; Charles Lawrence; George Amos.

Died, 12 December, 1906.

John Clark Rand. *49 Federal Street, Boston, Mass.*

B. A., 1863. M. A., 1866. Φ. B. K.

Born, 6 June, 1842, in Chelsea, Mass.

In publishing business (Rand, Avery & Co.), Boston, Mass., 1863–90; President, 1887–89. Vice-President and Resident Director, Western Agency, Massachusetts Benefit Life Association, Chicago, Ill., 1891–98. Connected with Rand, McNally & Co., Chicago, Ill., 1898–99. With Bradstreet's Mercantile Agency, Boston, Mass., 1899– . Member, Massachusetts Legislature, 1880–82; Member of Commission to revise General Statutes. Trustee, Wesleyan, 1871–79, 1881–92.

Married, 6 June, 1867, Miss Katharine M. Bates of Great Falls, N. H. Children: Katharine; Philip.

Moses Lewis Scudder. *Huntington, L. I., or 52 Wall Street, New York, N. Y.*

B. A., 1863, M. A., 1866.

Born, 3 February, 1843, in Charlestown, Mass. Son of M. L. Brother of N. P.

With Elton Banking Company, Waterbury, Conn., 1863–65 (Secretary, 1865). Treasurer of American Printing Company, and Editor of *The Waterbury American*, 1868–69. In real estate business, Chicago, Ill., 1870–81. Vice-President, Equitable Trust Company, New York, N. Y., 1872–73. Chairman, Executive Committee, Honest Money League of the Northwest, 1878. In brokerage business, Chicago, 1881–85. Organizer and proprietor of the Investors' Agency, 1885 – 1905. President, Investors' Agency, Inc., 1905. President, St. Joseph, South Bend, and Southern R. R., 1897– . President, Lincoln Traction Company, Nebraska, 1898– . Fellow of American Geographical Society. Member of New York Historical Society.

Married, 17 June, 1873, Miss Clarine Williams of Lake Forest, Ill., who died 24 July, 1904. Children: Marvyn; Harold; Philip Johnston; Lawrence Williams.

Freeman Pratt Tower. *13 Avalon Avenue, Jamaica, N. Y.*

B. A., 1863. M. A., 1866. D. D., University of the Pacific, 1885. Φ. B. K.

Born, 13 February, 1838, in Eastford, Conn.

M. E. minister, New York East Conference, 1863–75, 1895– ; California Conference, 1875–76; Oregon Conference, 1876–89. Agent of Willamette University, Oregon, 1879–89. Presiding Elder, 1880. President, Montana University, 1889–95. Superannuated, 1903. Lecturer in Free Course of Board of Education, New York, N. Y., 1903– .

Married, 20 August, 1863, Mrs. Julia A. Cleveland of Barre, Mass. Children: a son, d. 1864; Florence Hamilton, d. 1870; Olin Freeman.

*Francis James Wagner.

M. A., 1871. D. D., 1892.

Born, 7 December, 1835, in Sydney, Cape Breton, N. S.

Left college in Senior year. M. E. minister, Providence Conference, 1863–72; New England Conference, 1872–83; Northern Minnesota Conference, 1883–89. Presiding Elder, Minneapolis District, 1887–88. President, Morgan College, Baltimore, Md., 1889–1901. Superannuated, 1902.

Married, 1863, Miss Elizabeth C. Allison of Cromwell, Conn. Children: Emily A.; Robert A.

Died, 20 November, 1907.

## 1864

* Charles True Adams.

B. A., Dartmouth, 1865.

Born, 14 November, 1842, in Boston, Mass.

Left college during Junior year. Corporal, 43d Regiment, Massachusetts Volunteers, two years. Principal, High School, Nashville, Tenn., 1868–69. Practiced law, Chicago, Ill., 1869–76.

Married, 1869, Miss Emma Saul of Syracuse, N. Y. Children: Samuel; Julie Regala.

Died, 28 February, 1877.

Charles Henry Buck. *409 North Broadway, Yonkers, N. Y.*

B. A., 1864. M. A., 1867. D. D., Dickinson, 1897. Φ. B. K.

Born, 10 January, 1841, in Easton, Mass.

Delegate of U. S. Christian Commission, 1863. M. E. minister, New York East Conference, 1864– . Delegate, General Conference, 1900. Trustee, Wesleyan, 1902– . Treasurer, Wesleyan, 1902–1907. Member of Commission on Unification of M. E. Book Concern, 1905–06. Traveled, Europe and the East, 1879; Europe, 1890; Alaska, 1893; Mexico, 1896; around the world, 1900.

Married, 29 May, 1866, Miss Julia O. Toy of Simsbury, Conn. Children: William Henry; Sarah Humphrey.

* Henry Eugene Burton.

Born in Monroe, Conn.

Left college during Junior year. Lieutenant, and Aide-de-Camp, North Carolina Colored Troops, 1862–65. Studied law, Hartford, Conn., 1865. Practiced law, Hartford, 1866–90; Middletown, Conn., 1890–1904. At one time, Councilman, and Side Judge of the City Court. United States Commissioner, 1868–80. Executive Secretary under Governor Jewell, 1870. Register in Bankruptcy, 1872–1904.

Married, 1866, Miss Mary Beecher Hooker of Hartford, Conn. Children: Allen Hooker, d.; Katharine Hooker.

Died, 1904.

* William Alvord Fosgate.

Born, 27 June, 1839, in Winchester, N. H.

Left college during Junior year. Captain, Company F, 14th Regiment, New Hampshire Volunteers, 1862–64.

Killed, 19 September, 1864, in the battle near Winchester, Va.

* Daniel Gould Harriman.

B. A., 1864. M. A., 1867. Φ. B. K.

Born, 9 July, 1833, in New Sharon, Me.

Teacher, Maine Wesleyan Seminary, Kent's Hill, Me., 1864–65. Studied law, Portland, Me., 1866–67. Practiced law, Portland, Me., 1867–68; Brooklyn, N. Y., 1868–74; New York, N. Y., 1874–93. Judge, Court of Sessions, Brooklyn, N. Y., 1893–96.

Married, 29 May, 1867, Miss Sally A. Ingraham of Amenia, N. Y., who died January, 1896. Child: Henry Ingraham.

Died, 31 December, 1896.

Henry Cruise Murphy Ingraham.

*16 Court Street, Brooklyn, N. Y.*

B. A., 1864. M. A., 1867. LL. D., 1903. Φ. B. K.

Born, 2 May, 1838, in Amenia, N. Y. Brother of R. and W. M.

Studied law in Brooklyn, N. Y., 1864–65. Practicing law in Brooklyn, N. Y., 1866– . President, Brooklyn Bar Association, 1899–1903. Trustee of Pekin University, China. Trustee, Wesleyan, 1897– ; President of the Board of Trustees, 1903– . Member of Board of Education, M. E. Church. Manager, American Bible Society. President for two terms of Brooklyn Methodist Social Union. For several years, Counsel to the Bridge Commission, New York and Brooklyn.

Married, 3 September, 1873, Miss Winifred E. Andrews of Des Moines, Ia. Children: Mary, d. 1876; Winifred, d.; Henry Andrews; Edward Andrews; Olin; Edith; Ruth; Grace; Mark Hoyt.

Costello Lippitt. *Norwich, Conn.*

B. A., 1864. M. A., 1867.

Born, 12 December, 1842, in East Killingly, Conn.

In business, Norwich Savings Society, Conn., 1865– ; Treasurer, 1878– . Treasurer, Groton and Stonington Street Railway Co.; Masonic Temple Corporation; Eliza Huntington Memorial Home. Chairman, Board of Trustees, Norwich Hospital for the Insane. Trustee, Norwich Free Academy. Member of Foreign Missionary Board, M. E. Church. Lay Delegate, General Conference, M. E. Church, 1900, 1904.

Married, 17 August, 1864, Miss Emily Hyde Standish of Norwich, Conn., who died 20 May, 1889. Married, 4 June, 1900, Miss Gertrude Hopkins Lamphere of Norwich, Conn. Children: Mary Bell; Norris Standish.

* Lucius Seneca Nichols.

Left college during Senior year. In U. S. Army, 1864.

Died, 27 August, 1864.

George Nelson Phelps. *Vernon, Tolland Co., Conn.*

B. A., 1864. M. A., 1867.

Born, 12 September, 1839, in Warehouse Point, Conn.

Teacher, Providence Conference Seminary, East Greenwich, R. I., 1864–67. Chemist and Superintendent, Gowanus Chemical

Works, New York, N. Y., 1867–80. Proprietor, Phelps Chemical Works, Brooklyn, 1880–87. Engaged in chemical demonstration, 1888. Engaged in construction of chemical plants at Goshen, N. Y., and Aurora, Ill., 1889–94. Retired, 1894.

Married, 26 October, 1870, Miss Helen A. Brown of Brooklyn, N. Y.

Thomas Bond Wood. *599 Plaza of the Inquisition, Lima, Peru.*

B. A., Indiana Asbury University, 1863; Wesleyan University, 1864. M. A., Indiana Asbury University, 1866; Wesleyan University, 1867. LL. D., De Pauw University, 1882. D. D., 1901.

Born, 17 March, 1844, in Lafayette, Ind. Brother of J. S. and J. R.

Teacher, Wesleyan Academy, Wilbraham, Mass., 1864–67. M. E. minister, New England Conference, 1865–68; Northwest Indiana Conference, 1868–93; South American Conferences, 1893– . President, Valparaiso College, Ind., 1867–69. Missionary in South America, 1869– . In Rosario, Argentina, 1870–77; Acting Consul of United States, 1872; Consul, 1873–77. Chairman of Municipal Commissioners of Schools, Rosario, 1873–77. Member of City Government, Rosario, 1874. Admitted to practice of law, Argentine Federal Court, 1875. One of the founders of National College, Rosario, 1875; Professor of Physics and Astronomy, 1875–77. In missionary work, Montevideo, Uruguay, 1877–81. Founder of *El Evangelista*, the first Spanish evangelical weekly in the world; Editor and Publisher, 1877–81. Superintendent of Missions of M. E. Church in South America, 1879–87. One of the editors of the first Spanish hymn and tune book in South America, 1881. Delegate, First Ecumenical Conference of Methodism, London, 1881. Had two interviews with the Emperor of Brazil, securing reform in marriage laws, and permission for use of Bible in Mission day schools, 1884. Editor and Publisher, *La Escuela Dominical*, 1884–87. Founder, Methodist Theological Seminary, Buenos Aires, Argentina, 1888; President, 1889–91. Founder of Evangelical College, Colonia Valdense, Uruguay, 1888. Superintendent of Missions, northwestern South America, 1891–1907. Founder and general manager, Mission school system, Peru, 1892– . Founding Member, South America Conference, 1893. Delegate, World's Congress of Missions, Chicago, 1893. Founding Member, Western South America Conference, 1898. One of the founders of Technical School of Commerce, Lima, Peru, 1899; President, 1899– . Commissioned by Government of Ecuador to found National Normal Schools. Working in Panama, 1903, 1904, 1905, 1906. Organized first American Church in Panama, 1905. Founding Member, University Club, Panama. Founding Member, Andes Conference, 1905. Founder, Methodist Theological Seminary,

Lima, Peru, 1906; President, 1906- . Engaged in church educational work in Peru, 1907- . Member of American Association for the Advancement of Science; Geographical Society, Lima, Peru; Latin-American Scientific Congress.

Married, 23 July, 1867, Miss Ellen Dow of Westfield, Mass. Children: Elsie; Amy; Anges, d.; Thomas, d.; Edwin Dow; Bertha.

## 1865

* Wilbur Olin Atwater.

B. A., 1865. M. A., 1868. Ph. D., Yale, 1869. LL. D., University of Vermont, 1904. Φ. B. K.

Born, 3 May, 1844, in Johnsburgh, N. Y.

Principal, Colchester Academy, Vt., 1865; High School, Spencer, Mass., 1866; High School, Westport, N. Y., 1867. Student, Sheffield Scientific School, 1868–69. Studied in Germany, 1869–71. Professor of Chemistry, East Tennessee University, 1871–73; Maine State College, 1873. Instructor, Wesleyan, 1873–74; Professor of Chemistry, 1874–1907. Director, Connecticut Agricultural Experiment Station, 1875–77. State Chemist of Connecticut, 1882. Director, Storrs (Conn.) Agricultural Experiment Station, 1888–1902. In 1888 founded, and until 1891, Director of the Office of Experiment Stations, United States Department of Agriculture. Special Agent in charge of Nutrition Investigations, United States Department of Agriculture, 1894–1903; Chief of Nutrition Investigations, 1903–05. Fellow of American Association for the Advancement of Science. Member, American Chemical Society; American Physiological Society; Washington Academy of Science; Société Chimique de Paris; Deutsche Chemische Gesellschaft. Associate Member, Société d'Hygiène Alimentaire et de l' Alimentation Rationelle de l'Homme. Corresponding Member, Société Royale des Sciences Médicales et Naturelles de Bruxelles; Russian Imperial Military Academy of Medicine. Foreign Member, Swedish Academy of Agriculture.

Married, 26 August, 1874, Miss Marcia Woodard of Bangor, Me. Children: Helen Woodard; Charles Woodard.

Died, 22 September, 1907.

Allen Clark. *Grand Forks, North Dakota.*

B. A., 1865. M. A., 1868. B. D., Union Theological Seminary, 1868.

Born, 12 October, 1842, in Whitehall, N. Y.

Employed in office of *The American Agriculturist*, 1865. Pastor, Congregational Church, Seymour, Conn., 1868–69; Wilton, Iowa, 1869–70; Huntington, Conn., 1873–74; Bridgeport, Conn., 1874–79; since in Vermont, Iowa, Minnesota, and North Dakota. Founded and edited, *The Western Weekly*, Davenport,

Ia., 1871–72. Assistant Home Missionary Superintendent of Minnesota, Congregational Church.

Married, 19 November, 1868, Miss Rhoda Kendall of Seymour, Conn. Children: Marie M.; Jessie, d. 1875; William, d. 1875; Rose Alleine; Kendall; Thirsa R.; Laura E.

*Joseph Henry Mansfield.

B. A., 1865. M. A., 1868.

Born, 25 November, 1837, in Whitehall, N. Y.

Preacher, Chicopee Falls, Mass., 1865. M. E. minister, New England Conference, 1866–1906. Presiding Elder, Lynn District, 1886–92; Boston District, 1894–1900; Cambridge District, 1900–05. Clerk of the Methodist Ministers' Relief Association, 1878–1906. Superintendent, Boston Missionary and Church Extension Society, 1905–06. Delegate, General Conference, 1888, 1900; Ecumenical Methodist Conference, London, England, 1901.

Married, 6 September, 1865, Miss Pamelia S. Murray. Children: Mabel Sexton, d. 1870; Frederic J. Hullett; George Whitney; Eliza Chamberlain; Grace Murray.

Died, 29 December, 1906.

William Henry Harrison Phillips. *Brookings, South Dakota.*

B. A., 1865. M. A., 1868. Ph. D., University of Heidelberg, 1868. Φ. B. K.

Born, 25 July, 1841, in Loughboro, Ontario, Can.

Studied in Germany, 1865–68. Teacher, Wesleyan Academy, Wilbraham, Mass., 1868–69; Genesee College, Lima, N. Y., 1869–70; East Greenwich Academy, R. I., 1870–71; Wesleyan Academy, Wilbraham, Mass., 1871–83; South Dakota Agricultural College, 1884–90. Professor of Mathematics, South Dakota Agricultural College, 1890– ; Vice-President, 1895– . Looking after real estate interests in Minnesota and the Dakotas.

Married, 19 July, 1871, Miss Carrie E. Houghton of North Bennington, Vermont. Children: Edward C.; Florence H.; C. Louise.

William North Rice. *Middletown, Conn.*

B. A., 1865. Ph. D., Yale, 1867. M. A., 1868. LL. D., Syracuse, 1886. Φ. B. K.

Born, 21 November, 1845, in Marblehead, Mass. Son of W. Brother of E. H. and C. F.

Preached in Grace M. E. Church, Boston, Mass., 1865. Student, Sheffield Scientific School, 1866–67. Professor of Geology and Natural History, Wesleyan, 1867–84; of Geology, 1884– . Secretary of the Faculty, 1869–80, 1882–92. Joined New York East Conference, M. E. Church, 1869. Traveled and studied in Europe, 1867–68, 1881, 1884, 1892–93, 1900, 1907. Assistant, U. S. Fish

Commission, 1873, 1874. Visited Bermuda for geological and zoölogical investigation, 1876–77. Member, Middletown, (Conn.) Board of Education, 1884–91; President, 1885–91. Assistant Geologist, U. S. Geological Survey, 1891–92. Chairman, Board of Examiners, New York East Conference, 1896– . Lecturer on the Relations of Science and Religion, Hamilton Theological Seminary, Colgate University, 1897–1900. President, Connecticut Council of Education, 1902–05. President, Connecticut Gamma Chapter, Phi Beta Kappa, 1902– . Superintendent, Connecticut Geological and Natural History Survey, 1903– . Acting President, Wesleyan University, 1907–08. Fellow of American Association for the Advancement of Science; Vice-President, 1905–06. Founding member, American Society of Naturalists; President, 1891. Fellow of Geological Society of America. Member, Centennial Conference, 1884; International Congress of Geologists, 1891, 1900; International Geographic Congress, 1904; Connecticut Academy of Arts and Sciences; National Geographic Society; Washington Academy of Sciences; Appalachian Mountain Club.

Married, 12 April, 1870, Miss Elizabeth Wing Crowell, daughter of Loranus Crowell. Children: Edward Loranus; Charles William, d. 1882.

* Merritt Hoag Sherman.

Born, 3 June, 1842, in Danby, Vt.

Left college at close of Freshman year. 1st Lieutenant, 11th Vermont Heavy Artillery.

Killed, 21 June, 1864, during the siege of Petersburgh, Va.

* Henry Tourtellott.

Born, 1841, in Webster, Mass.

Left college during Junior year. Principal, Public School, Davenport, Iowa, 1864–70.

Married, 1868, Miss Josie B. Turkington of Redding, Conn.

Died, December, 1870.

## 1866

* George Clifford Carpenter.

B. A., 1866. M. A., 1869.

Born, 20 March, 1840, in Nelson, Madison Co., N. Y.

In service of American Missionary Association, South Carolina, 1866. Vice-Principal and Teacher, Fairfield Seminary, N. Y., 1867. Teacher, Whitestown Seminary, N. Y., 1868. Professor of Natural Science, Simpson Centenary College, Indianola, Ia., 1869–81. Traveled, Texas and Colorado, 1879; Mexico, 1881–83. Professor of Latin, Simpson Centenary College, 1883– .

Married, 2 October, 1866, Miss Frances E. Cheesman. Children: Corena; Edith Maria; Eloise.

Died, 1 October, 1894.

*Rhys Barker Gwillim.

B. A., 1866. M. A., 1869. Φ. B. K.

Born, 19 November, 1838, in Llandisilia, Wales.

Corporal, Twenty-second Connecticut Volunteers, 1862–63. Teacher, High School, Hartford, Conn., 1866–67. Studied law, 1868–69. Practiced law, Hartford, Conn., 1869–70; Waterbury, Conn., 1870–74; New York, N. Y., 1874–1905.

Married, 30 April, 1875, Miss Kate H. Johnston of Scarborough, N. Y.

Died, 8 June, 1905.

Warren Lanning Hoagland.

*291 North Grove Street, East Orange, N. J.*

B. A., 1866. M. A., 1869. B. D., Drew Theological Seminary, 1874. D. D., 1896.

Born, 11 May, 1844, in Hope, N. J.

Teacher, Wesleyan Academy, Wilbraham, Mass., 1866–67. Student, Albany Law School, 1868; Drew Theological Seminary, Madison, N. J., 1872–74. Instructor, Drew Theological Seminary, 1872–73. M. E. minister, Newark Conference, 1870– . Presiding Elder, Newark District, 1900–06. Trustee, Wesleyan, 1905– . Delegate, General Conference, 1904.

Married, 3 March, 1875, Miss Emily Case Cleveland of Jersey City, N. J., who died 30 October, 1895. Children: Warren Lanning; Herbert Case.

Stephen Henry Olin. *34 Nassau Street, New York, N. Y., or 107 East 35th Street, New York, N. Y.*

B. A., 1866. M. A., 1869. LL. B., Albany Law School, 1867. LL. D., 1894. Φ. B. K.

Born, 22 April, 1847, in Middletown, Conn.

Student, Law School, University of Albany, N. Y., 1866–67. Practicing law, New York, N. Y., 1869– . Trustee, Wesleyan, 1880– . Trustee, Astor Library, New York, N. Y., 1888–95; New York Public Library, 1895– . Vice-President, New York City Bar Association, 1898–99. President, University Settlement Society, 1900–06. Commissioned to revise New York City Public School Law. Major and Judge Advocate, First and Second Brigades, National Guard, State of New York, 1882–89. Lieutenant Colonel and Acting Adjutant General, First Brigade, 1889–98. Colonel and Chief of Staff, National Guard, 1898–1903. Fellow, American Association for the Advancement of Science. Member, Academy of Political Science; National Civic Federation; New York Society Colonial Wars (Lt. Gov. 1906–07); New York State Bar Association. Poet, Semi-Centennial, Wesleyan, 1881; delivered address, Seventy-Fifth Anniversary, 1906.

Married, 23 October, 1879, Miss Alice W. Barlow of New York, N. Y., who died November, 1882. Married, 21 March, 1903, Mrs. Emeline (Harriman) Dodge. Children: two daughters.

Henry Adonijah Strong. *Erie Trust Co. Building, Erie, Pa.*

B. A., 1866. M. A., 1869. LL. B., Harvard, 1872. Φ. B. K.

Born, 22 November, 1844, in Portland, Conn.

Teacher, Newburg Seminary, N. Y., 1867. Principal, Union School, Franklin, Pa., 1868–70. Student, Harvard Law School, 1871–72. Practiced law in Franklin, Pa., 1873–79. Principal, Erie Academy, Pa., 1879–81. Practicing law in Erie, Pa., 1881– .

Married, 22 March, 1872, Mrs. Gordon of Franklin, Pa.

## 1867

Peter Fletcher Cole. *66 Chestnut Street, East Orange, N. J.*

Born, 16 November, 1845, in Broadway, N. J.

Left college in January, 1865. Second Lieutenant of Company G, 29th Regiment, U. S. Colored Troops, 1865; afterward, Chief Clerk, Commissary of Muster's Office, Brownsville, Texas. In cotton goods business, New York, N. Y., and Newark, N. J., 1869–1906. Partner, firm of Denny, Poor & Co., New York and Boston; later Poor Bros. & Co.; later Edward E. Poor & Co., New York, 1897–1906. Retired, 1906.

Married, 10 November, 1881, Miss Isabella W. Reeves of Newark, N. J. Children: d. in infancy.

Robert Newton Crane.
*2 Essex Court, The Temple, London, E. C., England, or 28 Courtfield Gardens, London, S. W., England.*

B. A., 1867. M. A., 1870.

Born, 1 April, 1848, in Long Branch, N. J.

Assistant Editor, *Newark Daily Advertiser*, N. J., 1867. Founded *Newark Morning Register* with Richard Watson Gilder, 1868. Assistant and Managing Editor, *St. Louis Democrat*, Mo., 1870–74. United States Consul, Manchester, England, 1874–78. Practiced law in St. Louis, Mo., 1878–87. Removed to England, 1888. Called to English Bar, Barrister of Middle Temple, 1894. Representative of the United States on South African Deportation Claims Commission, 1901. Agent of United States on Samoan Arbitration Award, 1903–05. Legal Adviser, United States Embassy, London, England, 1905. United States Government Despatch Agent, 1906. Chairman, American Society in London, 1898. Member of Executive Committee, Society of Comparative Legislation, 1904. Great Herald of Great Privy of Knights Templar of England and Wales, 1905.

Married, 17 November, 1873, Miss Mary Frances Crane of St. Louis, Mo. Children: Gerard Allen; Robert Eugene; Lucius Fairchild; Allene Roberta Lucia.

* George Opdyke Cummins.

Left college during Junior year. Practiced medicine, Hackettstown, N. J., 1868; Dover, N. J., 1881.

* Isaac Newton Elwood.

B. A., University of Michigan, 1867. M. A., University of Michigan, 1870.

Born, 11 May, 1843, in Starkville, N. Y.

Student, University of Michigan, 1865–67. M. E. minister, Detroit Conference, 1867– . Presiding Elder, 1877– .

Married, 1878, Miss Annie C. Houpt of Utica, N. Y. Children: Caroline Frances; Mary Alice.

Died, 19 January, 1887.

* Frederick Taber Glover.

B. A., 1867. M. A., 1870. Φ. B. K.

Born, 10 September, 1843, in Orient, N. Y.

Teacher, Providence Conference Seminary, East Greenwich, R. I., 1867–69. Studied law, Brooklyn, N. Y., 1869–71. Practiced law, Brooklyn, N. Y., 1871–73. Lecturer on Medical Jurisprudence, Eclectic Medical College, New York, N. Y., 1872–73.

Died, December, 1899.

* Henry Draper Harrower.

Born, 10 June, 1846, in North Adams, Mass. Brother of C. S.

Left college in Junior year. Teacher, Michigan. Agent, later Editor, for Ivison, Blakeman, Taylor & Co., later American Book Co., for many years. Member of firm, Franklin Publishing Co., later Richardson, Smith & Co., later The Macmillan Co., New York, N. Y.

Married, 31 October, 1882, Miss Margaret G. Sherman of New York, N. Y.

Died, 23 April, 1907.

* Charles Wesley Millard.

B. A., 1867. M. A., 1870. Ph. D., University of the City of New York, 1891. Φ. B. K.

Born, 11 March, 1846, in Hackensack, N. J.

M. E. minister, New York Conference, 1867–1905. Presiding Elder, 1899–1905. Delegate, General Conference, 1900, 1904.

Married, 29 December, 1868, Miss Hattie A. Prior of Middletown, Conn. Children: Charles Warren; William J.

Died, 11 May, 1905.

*Charles Randolph North.

B. A., 1867. M. A., 1870. Φ. B. K.

Born, 27 August, 1845, in Columbus, Miss. Son of C. C. Brother of F. M.

In business, New York, N. Y., 1868–72. M. E. minister, New York Conference, 1873–89. Corresponding Secretary, New York City Church Extension and Missionary Society, 1889.

Married, 22 October, 1868, Miss Annie M. Haight of Pleasantville, N. Y. Children: Charles Edward; Effingham Randolph; Ralph Mason; Mary; Francis Reid; Albert, d. 1879; Lucy Elizabeth; Rhys Harrower.

Died, 20 April, 1889.

## 1868

*Charles Lewis Bonnell.

B. A., 1868. M. A., 1871. M. D., Hahnemann Medical College, 1871. Φ. B. K.

Born, 15 October, 1846, in Brooklyn, N. Y.

Student, College of Physicians and Surgeons, New York, N. Y., 1868–70; Hahnemann Medical College, Philadelphia, Pa., 1870–71. Practiced medicine, Brooklyn, N. Y., 1872–1902. Member of Medical Staff, Brooklyn Maternity Hospital, and Lecturer, New York State Training School for Nurses, 1874–79. Member of Medical and Surgical Staff, Brooklyn Homeopathic Hospital, in charge of Department of Gynecology, 1876– . Member of American Institute of Homeopathy. Elected Permanent Member of New York State Homeopathic Medical Society, 1878.

Married, 12 December, 1872, Miss Lizzie W. Irvine of Brooklyn, N. Y. Child: Ralph Irvine.

Died, 15 January, 1902.

*Michael John Callan.

B. A., 1863, and M. A., 1866, Baldwin University, Ohio.

Born, 16 August, 1837, in Louthe, Ireland.

In Wesleyan University one year on a special course. Teacher of Science and Philosophy, Willoughby Collegiate Institute, Ohio, 1863–65. Instructor, Maine Wesleyan Seminary, Kent's Hill, Me., 1866–68. Congregational Minister, chiefly in New England, 1868–1907.

Married, 26 June, 1866, Miss Olive R. Gurney of Mentor, Ohio. Children: John Paul, d.; Mary Catherine; John Gurney; Olive Amy, d.

Died, 12 May, 1907.

* Freeman Birney Hamblin.

B. A., 1868. Φ. B. K.
Born, 13 August, 1841, in Cayuga, N. Y.
Student, Boston Theological Seminary, Mass., 1868–69.
Died, 8 May, 1869.

Martin Augustine Knapp. *Washington, D. C.*

B. A., 1868. M. A., 1871; Syracuse, 1876. LL. D., 1892. Φ. B. K.
Born, 6 November, 1843, in Spafford, N. Y.

Studied law in Homer, N. Y., 1868–69. Admitted to New York State Bar, 1869. Practicing law in Syracuse, N. Y., 1870– . Corporation Counsel, Syracuse, 1878–83. Member of Interstate Commerce Commission, 1891– ; Chairman, 1898– . Trustee, Wesleyan, 1888– .

Married, 29 December, 1869, Miss Marian Hotchkiss of Middletown, Conn., who died 4 December, 1904. Married, 10 August, 1907, Mrs. Nellie Maynard Gardiner of Syracuse, N. Y.

* Selden Walkley Noyes.

M. D., University of Pennsylvania, 1868.
Born in Higganum, Conn.

Left college in Freshman year. Practiced medicine, Middletown, Conn., 1869; Higganum, Conn., 1870–73. Clerk, Higganum Manufacturing Co., Conn., 1874– .

Died, 12 July, 1897.

Charles Melville Parker. *Pasadena, Cal.*

B. A., 1868. M. A., 1871. Φ. B. K.
Born, 17 November, 1843, in Jay, Maine. Brother of M. M.

Teacher, Maine Wesleyan Seminary, Kent's Hill, Me., 1868; Wesleyan College, Cincinnati, Ohio, 1869; Wesleyan Academy, Wilbraham, Mass., 1870–85. Employed in ranching and settling estates, Pasadena, Cal., 1885– . President, Lake Vineyard Land and Water Co., 1890– . Trustee, University of Southern California, 1897–1906. President, Y. M. C. A., Pasadena, Cal., 1887–89. President, Wesleyan University Alumni Association of Southern California, 1903– .

Married, 17 August, 1871, Miss Mary E. Hatch of Sanford, Me. Children: Emma Estelle; Mary Moulton; Edith Barrett; Carl Horace.

* Frank Reynolds.

B. A., 1868. M. A., 1871. Φ. B. K.
Born, 30 June, 1848, in Milton, N. Y. Son of G. G.

Traveled in Europe, 1869. Student, Law School, Columbia

University, 1870. Practiced law, Brooklyn, N. Y., 1871–1905.

Married, 18 November, 1880, Miss Mary W. Myrick of Brooklyn, N. Y. Child: George Greenwood.

Died, 22 October, 1905.

Christopher Smith Sargent.

*2115 Talbott Avenue, Indianapolis, Ind.*

B. A., 1868. M. A., 1871.

Born, 2 May, 1847, in Cincinnati, Ohio.

In business, Cincinnati, Ohio, 1868–77. Residing in Cincinnati, 1877–85. Ordained Deacon, P. E. Church, 1885; Priest, 1887. Rector, St. James' Church, Vincennes, Ind., 1888–89. Chaplain to Bishop Knickerbacker and in charge of Pro-Cathedral, Indianapolis, Ind., 1891–95. Dean, All Saints Cathedral, Milwaukee, Wis., 1897–98. Rector, St. David's Church, Indianapolis, 1898– .

Married, 15 June, 1870, Miss Jane F. Torrence of Cincinnati, Ohio. Children: James Findlay; Edward; Christopher, d. 1880; Rebekah, d. 1881; George Paull Torrence; Mary, d. 1884; Thomas Frazer, d. 1891.

* James Hazelton Willard.

B. A., Hamilton, 1868. LL. B., Columbia, 1869.

Born, 1 April, 1848, in New Albany, Ind.

Left college during Freshman year. Student, Collège de France, École de Droit, and Schule des Rechts, Vienna, Austria. Practiced law, Indianapolis and Bedford, Ind., 1870– . Member, Indiana Legislature, 1872–73, 1878–79.

Married, 1877, Miss Kate L. Newland of Bedford, Ind.

Died, 16 April, 1901.

## 1869

John Edward Abbott. *Watertown, Mass., or 85 Devonshire Street, Boston, Mass.*

B. A., 1869. M. A., 1872. Φ. B. K.

Born, 30 November, 1845, in Norridgewock, Maine.

Teacher, and student of law, Boston, Mass., 1869–71. Practicing law, Boston, Mass., 1872–76; New York, N. Y., 1877–79; Boston, 1879– . Member of Massachusetts Legislature, 1893, 1894.

Married, 12 June, 1878, Miss Alice G. Cochrane of Compton, Quebec, Can. Children: Charles M.; Mabel L.; Harriette F.; Eleanor A.

*James Edward Caswell.

Left college during Junior year. Teacher, Worcester Academy, Mass., and in Cohasset, Mass., 1869. Studied French and German, Boston, Mass., 1870. Book-keeper, Samuel B. Locke & Co., Boston, Mass. Lumber agent from Boston, Mass., British Guiana, S. A., 1872–73. Returned in poor health, 1873.

Died, 3 December, 1873.

Walter Augustus Chadwick. *Madison, N. J.*

B. A., 1869. M. A., 1872. B. D., Drew Theological Seminary, 1872.

Born, 15 December, 1847, in Brooklyn, N. Y.

Student, Drew Theological Seminary, 1869–72. M. E. minister, New York Conference, 1872–98; Newark Conference, 1898– . Teacher, Drew Ladies' Seminary, Carmel, N. Y., 1880–81.

Married, 25 December, 1879, Miss Emily F. Ludington of Carmel, N. Y. Children: Elsie Miriam; George Irvin; Albert Angell; Harold King; Edward L., d. 1889.

*Alden Fitzroy Chase.

B. A., 1869. M. A., 1872. Ph. D., Colby, 1886. Φ. B. K.

Born, 26 October, 1842, in Woodstock, Maine.

Teacher, Wesleyan Academy, Wilbraham, Mass., 1869–71; Maine Wesleyan Seminary, Kent's Hill, Maine, 1872–83. Principal, High School, Milbury, Mass., 1884; East Maine Conference Seminary, Bucksport, Me., 1884–98. Member of Maine Conference (1872–84), East Maine Conference (1884–98), M. E. Church. Delegate, General Conference, 1892.

Married, 6 December, 1869, Miss Louise F. Allen of Farmington, Me. Children: Allen T.; Alden C.; John Abbott; Chrystal Marvin; Joseph Cummings.

Died, 21 October, 1898.

Charles Pitman Croft. *Weatogue, Conn.*

B. A., 1869. M. A., 1872.

Born, 29 September, 1845, in Putnam Valley, N. Y.

Preacher, M. E. Church, Simsbury, Conn., 1869–71. Pastor, Congregational Church, Avon, Conn., 1872–74; Hartford, Conn., 1874–76; Torrington, Conn., 1876–80; Watertown, Conn., 1880–81; Terre Haute, Ind., 1881–83. Retired, 1883. Traveled, Europe, twice; Egypt and Palestine.

Married, 19 April, 1871, Miss Julia Mather of Simsbury, Conn.

*William Hector McAllister.

LL. B., Columbia Law School, 1869.

Left college in Sophomore year. Member of staff of *New York Tribune*, New York, N. Y., 1868. Studied in Union

Theological Seminary. M. E. minister, New York East Conference, 1875–81. Pastor, Bethany Independent Methodist Church, Baltimore, Md., 1881– .

Died, 30 January, 1905.

## 1870

### * William Eastman Dwight.

B. A., 1870. M. A., 1873. B. D., Boston University, 1873.

Born, 10 June, 1847, in Chelsea, Mass.

Student, School of Theology, Boston University, 1870–73. M. E. minister, New England Conference, 1873– . Supernumerary, 1884, 1886– . Corresponding clerk, S. C. Small & Co., Boston, Mass., 1890– .

Married, 3 June, 1873, Miss Carrie W. Patten of Somerville, Mass., who died 7 January, 1875. Married, 29 May, 1878, Miss A. E. Fessenden of Townsend, Mass. Child: a son, d. 1875.

Died, 1 March, 1905.

### * George Brown Goode.

B. A., 1870. M. A., 1873. LL. D., 1888. Φ. B. K.

Born, 13 February, 1851, in New Albany, Ind.

Student, Museum of Comparative Zoölogy, Cambridge, Mass., 1870–71. Assistant Curator of Museum, Wesleyan, 1870–71; Curator, 1871–77. Assistant in United States National Museum, 1873–75; Assistant Curator, 1875–77; Curator, 1877–81; Assistant Director, 1881–87; Director, 1887–96. Assistant, United States Fish Commission, 1874–81. Director of the Government Exhibition of Animal Resources and Fisheries of the United States, International Exhibition, Philadelphia, Pa., 1876. Statistical Expert employed by U. S. Counsel before the Halifax Fishery Arbitration Commission, 1877–78. Expert Special Agent, in charge of Fishery Census, Tenth Census of the United States, 1879–81. Lecturer on Natural History, Wesleyan, 1879–81. U. S. Commissioner, International Fishery Exhibition, Berlin, Germany, 1880. Assistant Secretary of the Smithsonian Institution, 1887–96. United States Commissioner of Fish and Fisheries, 1887. Member, National Academy of Sciences; Harvard Natural History Society; Philosophical Society of Washington; Anthropological Society of Washington; Biological Society of Washington; American Fish Cultural Association; Fishery Society of Germany. Fellow of American Association for the Advancement of Science. Corresponding Member, Boston Society of Natural History; Buffalo Academy of Science; New York Academy of Sciences; Essex Institute, Salem; Chicago Academy of Sciences; Virginia Historical Society; Deutscher Fischerei-Verein of Berlin, Germany. Honorary Member of American Society of Taxi-

dermists. Silver Medalist, German Fishery Society, for Charts showing Geographical Distribution of American Fishes.

Married, 27 November, 1877, Miss Sarah Ford Judd of New York, N. Y. Children: Margaret Judd, d. 1906; Kenneth M.; Francis C.; Philip B.

Died, 6 September, 1896.

* David Henry Hanaburgh.

B. A., 1870. M. A., 1873. S. T. D., Syracuse, 1902. Φ. B. K.

Born, 10 November, 1839, in Rhinebeck, N. Y.

Served in 128th New York Volunteers, 1862–65; in prison at Salisbury, N. C., for five months. Teacher, Maine Wesleyan Seminary, Kent's Hill, Me., 1870–71. M. E. minister, Maine Conference, 1871–74; New York Conference, 1874–07. President, Drew Seminary for Young Women, Carmel, N. Y., 1899–07.

Married, 11 May, 1875, Miss Hattie M. Turner. Children: Mattie Lee; Emory Foss.

Died, 4 December, 1907.

Marcus Patten Hatfield. *3346 S. Park Avenue, Chicago, Ill.*

B. A., 1870. M. A., 1875. M. D., Northwestern, 1872. Φ. B. K.

Born, 20 February, 1849, in New York, N. Y.

Studied in Chicago Medical College, 1870–72. House Surgeon, Mercy Hospital, Chicago, 1872–73. Lecturer on Physiology and Hygiene, Cincinnati Wesleyan College, 1873. Commissioner from State of Illinois to Vienna Exposition, 1873. Lecturer on Chemistry, Chicago Medical College, Chicago, Ill., 1874; Professor of Inorganic Chemistry, 1875–76; of Inorganic Chemistry and Toxicology, 1877–96. Professor of Pediatrics, Chicago Clinical School, 1898– . Member, American Association for the Advancement of Science.

Married, 21 December, 1876, Miss Hattie A. Harris, daughter of Bishop Harris. Child: Harriet Aylsworth.

* Cicero Marcellus Hicks.

B. A., 1870. M. A., 1873.

Born, 8 April, 1848, in Boston, Mass.

In Nassau, New Providence, winter, 1872–73. On editorial staff, *The American Grocer* and *The South*, New York, N. Y., 1873. Assistant City Editor, *The Brooklyn Union*, 1874. Engaged in commission business, Hicks & Co., New York, N. Y., 1875–78. Traveled in Europe, 1873, 1878.

Died, 6 October, 1878.

Ebenezer Hill. *South Norwalk, Conn.*

B. A., 1870. M. A., 1891. Φ. B. K.

Born, 5 October, 1849, in Norwalk, Conn.

Assistant Superintendent (1870), Secretary (1871), Vice-President

(1873–81), General Manager (1881– ) of Norwalk (Conn.) Iron Works. Vice-President, National Bank of Norwalk, Conn., 1880–82; President, 1882– . Traveled in Europe, 1873.

Married, 4 June, 1874, Miss Julia W. Dellicker of Danbury, Conn. Children: Ebenezer; Julia D.; Ella L.

*Edwin Jenkins Howe.

B. A., 1870. M. A., 1878. M. D., College of Physicians and Surgeons, N. Y., 1873; New York Homeopathic Medical College, 1873.

Born, 2 July, 1849, in Orange, N. J.

Practiced medicine, Newark, N. J., 1873–1905.

Married, 18 November, 1875, Miss Sarah Louise Simmons of Passaic, N. J.

Died, 15 March, 1905.

Virgil Wadhams Mattoon. *Beaver Dam, Schuyler Co., N. Y.*

B. A., 1870. M. A., 1873. B. D., Boston University, 1873.

Born, 2 March, 1842, in Vienna, N. Y.

Served in 24th New York Volunteers, 1861–63. M. E. minister, Providence Conference, 1872–90; Central New York Conference, 1890– .

Married, 2 April, 1873, Miss Mary F. Reed of Cortland, N. Y. Children: Florence Amanda; Wilbur Reed; Howard Virgil.

William John McCune. *Petoskey, Mich.*

Born, 28 May, 1843, in New York, N. Y.

Left college in Freshman year. Student, Garrett Biblical Institute, Evanston, Ill., 1873. In insurance business, 1874– . Local Preacher, M. E. church, 1867– .

Married, 19 May, 1868, Miss Angeline Snow of Oneida, N. Y., who died 20 August, 1891. Married, 10 June, 1895, Mrs. Mary R. Waldo of Fort Wayne, Ind. Children: William George; a son.

*William Lee Miller.

B. A., 1870. M. A., 1873.

Born, 22 August, 1848, in Springfield, Mass.

In office of Massachusetts Mutual Life Insurance Co., Springfield, Mass., 1870. Principal of Schools in the Massachusetts State Reform School, Westborough, Mass., 1871–73. Principal, High School, Amesbury, Mass., 1874–78.

Married, 24 November, 1874, Miss Etta B. Foss. Children: William Foss; Winnifred Louise; Wellington Lee.

Died, 27 December, 1878.

Henry Gleason Newton. *818 Chapel Street, New Haven, Conn.*

B. A., 1870. M. A., 1873. LL. B., Yale, 1872. Φ. B. K.

Born, 5 June, 1843, in Durham, Conn.

Student, Yale Law School, 1870–72. Practicing law, New Haven, Conn., 1872– . Member of General Assembly of Connecticut from Durham, and House Chairman of the Judiciary Committee, 1885; Member from New Haven, and House Chairman of the Committee on Humane Institutions, 1895. Referee in Bankruptcy, New Haven County, 1898– . Member of State Board of Health of Connecticut, 1896–1905.

Married, 11 September, 1885, Miss Sarah Allen Baldwin of Cromwell, Conn.

George Townley Parrot. *Elizabeth, N. J.*

B. A., 1870. M. A., 1873.

Born, 17 December, 1846, in New Providence, N. J.

Admitted as Attorney, Supreme Court, New Jersey, 1873; as Counsellor, 1877. Practicing law, and member of firm of Alward and Parrot, Elizabeth, N. J., 1873–91. Surrogate of Union County, N. J., 1887– . Member of the General Assembly of New Jersey, 1881–82. Member of Commission to revise probate laws, N. J., 1898. Traveled in Central America and the West, 1872; in Europe, 1894, 1897, 1907.

Married, 8 October, 1874, Miss Ella B. Tichenor of Irvington, N. J. Children: Helen King; Raymond Townley; Grace Adelia; Ethel Antoinette.

William Henry Peters. *Milan, N. Y.*

B. A., 1870. B. D., Boston University, 1873.

Born, 18 March, 1848, in Beekmanville, N. Y.

Student, School of Theology, Boston University, 1870–73. Preacher, Bloomville, N. Y., 1873; Charlotteville, N. Y., 1874–75. M. E. minister, New York Conference, 1876– . Traveled in Europe, 1895.

*Edward Hyde Rice.

B. A., 1870. M. A., 1873.

Born, 27 October, 1847, in Boston, Mass. Son of William. Brother of W. N. and C. F.

Principal, High School, Holliston, Mass., 1870–71; Malden, Mass., 1871–72. Student, Universities of Leipsic, Berlin, and Paris, 1872–73. Principal, High School, Chicopee, Mass., 1873–75. Classical Master, High School, Springfield, Mass., 1875–79. Principal, High School, Lawrence, Mass., 1879–80. Member, Board of Visitors, Boston University, 1879–80. Engaged in City Library, Springfield, Mass., 1880–81. Principal, High School,

Pittsfield, Mass., 1881–88. Professor of Greek and French, Western University of Pennsylvania, 1888–91. Professor of Modern Languages, Boston Correspondence College, Mass., 1892– .

Married, 12 August, 1878, Miss Emma J. Adams of Newton, Mass.

Died, 9 May, 1895.

John Strange Wood. *Pagosa Springs, Colo.*

B. A., 1870. M. A., 1876. M. D., Northwestern, 1872.

Born, 14 May, 1846, in Greencastle, Ind. Brother of T. B. and J. R.

Student, Chicago Medical College, 1870–72. House Physician, Cook County Insane Asylum, Ill., 1871–72. Practiced medicine, Palatine, Ill., 1873; Evanston and Bensonville, Ill., 1873–77; La Fayette, Ind., 1877–79; Buffalo Park, Kan., 1879–81; Chama, New Mex., 1881–1900. Local Surgeon, Denver and Rio Grande Railroad, 1882– . Contract Surgeon, Pagosa Lumber Co., Pagosa Springs, Colo., 1900– .

Married, 17 July, 1873, Miss Helen M. Kelsey of Mount Vernon, O. Child: Katheryne Kelsey.

## 1871

George Ingraham. *195 Broadway, New York, N. Y.*

B. A., 1871. LL. B., Columbia, 1873. Φ. B. K.

Born, 10 May, 1851, in Brooklyn, N. Y. Son of Richard.

Student, Columbia Law School, 1871–73. Practiced law, Brooklyn, N. Y., 1873–86. Vice-President, Phenix Insurance Co., 1887– .

Married, 16 December, 1874, Miss Clara R. Crowell of Brooklyn, N. Y. Child: Mary M.

Thomas Randolph Mercein.

Born, 2 October, 1850, in Sheffield, Mass.

Left college at close of Sophomore year. Artist in New York, N. Y., 1878– .

Albert Pearne Palmer. *Lowville, N. Y.*

B. A., 1871. M. A., 1874. Φ. B. K.

Born, 6 February, 1846, in Cortland, N. Y.

M. E. minister, New England Southern Conference, 1871–92; Northern New York Conference, 1892– . Trustee, Wesleyan, 1903– .

Married, 2 April, 1872, Miss Flora S. Cobb of Oneonta, N. Y., who died 21 May, 1873. Married, 11 March, 1875, Miss Mina Morgan of West Winfield, N. Y. Children: Hattie Belle; Morgan S.; Stillman Fairchild; Emily Julia.

Edgar Moncena Smith. *Indianapolis, Ind.*

B. A., 1871. M. A., 1874. D. D., 1887. Φ. B. K.

Born, 4 August, 1845, in Livermore, Maine.

M. E. minister, Providence Conference, 1871–81; Central New York Conference, 1881. Tutor, Wesleyan, 1872–74. Principal, Maine Wesleyan Seminary, Kent's Hill, Me., 1882–93; Vermont Methodist Seminary, Montpelier, Vt., 1893–98. President, Illinois Wesleyan University, 1898–1905. Preached, Arcola, Ill., 1906. Engaged in literary work, Indianapolis, Ind., 1906– .

Married, 23 December, 1874, Miss Marguerite M. Hauschild of Metuchen, N. J. Children: Mae Deering; Burchard Hauschild; Paul; Margarita Hauschild.

Clarence Williams. *42 Warren Street, New York, N. Y.*

B. A., 1871. M. A., 1875.

Born, 18 March, 1845, in Saint George, New Brunswick.

Studied, University of Göttingen, Germany, 1871–72; Hanover, 1872–73; France, 1873. Clerk and Bookkeeper, Bassett & Co., New York, N. Y., 1876– .

Married. Children: two.

Joseph Rand Wood. *Arroyo, Porto Rico.*

B. A., 1871. M. A., 1874. B. D., Boston University, 1875.

Born, 2 March, 1848, in Greencastle, Ind. Brother of T. B. and J. S.

Student, School of Theology, Boston University, 1871–72, 1873–75. Preacher, M. E. Church, La Fayette, Ind., 1872–73; Brockton, Mass., 1873; Bridgewater, Mass., 1874. M. E. minister, Northwest Indiana Conference, 1875– . Missionary, and Teacher of Greek, Rosario de Santa Fe, Argentina, S. A., 1876–86. Stationed at various churches in Indiana, Massachusetts, Maryland, and West Virginia, 1886–1907. Baltimore Conference, 1894– . Teacher, Storer College, Harper's Ferry, W. Va., 1904. Missionary, Porto Rico, 1907– .

Married, 10 November, 1875, Miss Susie A. Blodgett of Holliston, Mass.

## 1872

Culmer Barnes. *28 East 20th Street, New York, N. Y., or 151 West 123rd Street, New York, N. Y.*

Born, 5 July, 1851, in Middletown, Conn.

Left college during Freshman year. Member of National Academy of Design, New York, N. Y., 1875– .

Married. Children: Culmer; Hardin; Jessie; Elisha.

*John Newton Holt.

B. A., 1872. M. A., 1875.

Born, 7 August, 1842, in Rumford, Maine.

Teacher, Chamberlain Institute and Female College, Randolph, N. Y., 1872–73; High School, Springfield, Mass., 1873–76. Principal, Graded School, Danielsonville, Conn., 1876–77; High School, Enfield, Conn., 1877–78; Graded School, Meriden, Conn., 1878–79; Wolcottville, Conn., 1879–81. Visited Florida for health, 1882.

Married, 7 July, 1875, Miss Emma A. Tryon of Middletown, Conn. Children: Bertha M.; Ruth, d. 1881; John Newton.

Died, 2 March, 1882.

Frank Mason North. *150 Fifth Avenue, New York, N. Y., or 121 West 122d Street, New York, N. Y.*

B. A., 1872. M. A., 1875. D. D., 1894. Φ. B. K.

Born, 3 December, 1850, in New York, N. Y. Son of C. C. Brother of C. R.

In business, New York, N. Y., 1872–73. M. E. minister, New York Conference, 1873–87; New York East Conference, 1887– . Corresponding Secretary, New York City Church Extension and Missionary Society, 1892– . Corresponding Secretary, National City Evangelization Union, 1893– . Trustee, Wesleyan, 1899– ; Drew Theological Seminary, Madison, N. J., 1907– . Member, Board of Managers of Society for the Prevention of Crime; Executive Committee of The Evangelistic Committee of New York; Board of Managers of the National Federation of Churches and Christian Workers, and of the Federation of Churches and Christian Organizations of New York City, since their organization; and of various other societies in New York, N. Y. Chief Secretary of the Inter-Church Conference on Federation, New York, 1905. Delegate, Methodist Ecumenical Conference, London, England, 1902. Delegate, General Conference, 1908.

Married, 27 May, 1874, Miss Fannie L. Stewart of Philadelphia, Pa., who died 22 December, 1878. Married, 23 December, 1885, Miss Louise J. McCoy of Lowell, Mass. Children: Adolphus Stewart; Mason Longacre, d. 1878; Eric McCoy.

Charles Francis Rice. *Newton, Mass.*

B. A., 1872. M. A., 1875. D. D., 1893. Φ. B. K.

Born, 14 April, 1851, in Chelsea, Mass. Son of William. Brother of W. N. and E. H.

Teacher, High School, Springfield, Mass., 1872–73. Employed in the City Library, Springfield, Mass., 1874. Tutor, Wesleyan, 1874–77. M. E. minister, New England Conference, 1877– ; Presiding Elder, 1905– . President, Board of Trustees, Wesleyan

Academy, Wilbraham, Mass., 1898– . Delegate, General Conference, 1904, 1908.

Married, 25 August, 1875, Miss Miriam O. Jacobs of Springfield, Mass., who died 16 December, 1901. Children: Laura Owen; William Chauncey; Horace Jacobs; Paul North; Rachel Caroline.

Arthur Benton Sanford.

*233 Boston Post Road, Mamaroneck, N. Y.*

B. A., 1872. M. A., 1875. D. D., Syracuse, 1893. Φ. B. K.

Born in Redding, Conn.

M. E. minister, New York East Conference, 1873– ; Secretary of the Conference, 1897– . Assistant Editor, *Methodist Review*, New York, N. Y., 1890–1901. Editor, *Methodist Year Book* and *General Minutes* of the M. E. Church, 1890–1901. Editor, *Proceedings of the Second Ecumenical Methodist Conference*, Washington, D. C., 1891. Member, Third Ecumenical Methodist Conference, London, England, 1901. Delegate, General Conference, 1904. Vice-President, Methodist Historical Society, New York City. Trustee, Syracuse University.

Married, 10 June, 1886, Miss Nellie May Hunt, daughter of Rev. Sandford Hunt, D. D. Children: Arthur Hunt; Laurence Hunt.

George Webber Stone. *Jay, Maine.*

B. A., Bowdoin, 1872. M. A., from same, 1875.

Born, 7 January, 1849, in Jay, Maine.

Left college during Freshman year. Superintendent of Schools, Jay, Maine, 1872–81. Has held various municipal offices. Member, Maine Legislature, House of Representatives, 1883, 1884; Senate, 1895, 1896. Engaged in lumbering, fruit-growing, and general farming.

## 1873

Everett Olin Fisk. *4 Ashburton Place, Boston, Mass.*

B. A., 1873. M. A., 1876.

Born, 1 August, 1850, in Marlborough, Middlesex Co., Mass. Brother of H. F.

Teacher, Wallingford, Conn., 1873–74; Enfield, Conn., 1874–75. New England Agent for Ginn, Heath & Co., 1875–85. President of the Fisk Teachers' Agencies, Boston and elsewhere, 1885– . Officially connected with various church and philanthropic organizations. Lay Delegate, General Conference, M. E. Church, 1892.

Married, 12 September, 1882, Miss Helen Chase Steele, who died August, 1901. Child: Harriette S.

Stephen Judson Kirby. *963 Flanders Street, Portland, Oregon.*

B. A., 1873. M. A., 1876.

Born, 10 May, 1847, in Westport, Mass.

Book-keeper, Hiscox File Manufacturing Co., Lowell, Mass., 1873–80; Woonsocket Machine Co., R. I., 1880– .

*Andral Lamartine Russell.

B. A., 1873. Φ. B. K.

Born, 12 October, 1849, in Conway, N. H.

Graduate Student, Wesleyan University, 1873–74.

Died, 29 May, 1874.

Marcus Lorenzo Taft.

*Care M. E. Mission, Changli, Chihli, China.*

B. A., 1873. M. A., 1876. B. D., Drew Theological Seminary, 1877. D. D., 1893. Φ. B. K.

Born, 2 August, 1850, in Brooklyn, N. Y.

In business, New York, N. Y., 1873–75. Student, Drew Theological Seminary, Madison, N. J., 1875–77. Student, Universities of Leipsic, Bonn, and Heidelberg, Germany, 1877–79. Joined New York East Conference, 1880. Missionary in China, 1880–92. Professor of Historical Theology, Wiley School of Theology, Pekin University, China, 1892–1900. Pastor of churches in New York State, 1901–05. Presiding Elder, Tien-Tsin District, North China Conference, 1905–06; Lanchou and Tsunhua Districts, 1907– . Traveled, United States and the Orient, 1877–79; Europe, 1900–01; United States, Egypt, and India, 1906–07.

Married, 29 September, 1882, Miss E. Louise Kellogg, at Osaka, Japan, who died 28 February, 1902. Married, 5 July, 1905, Mrs. Mary Swail Wilkinson of Brooklyn, N. Y. Children: Frances Louise; Dwight Sanford; Marcus L., d. 1889; Marion Leonora.

*George Henry Towle.

Born, 9 April, 1851, in Boston, Mass. Brother of E. D.

Left college during Junior year. Studied law, Boston, Mass., 1873–74. Practiced law, Boston, Mass., 1874–96.

Married, 1875, Miss Sarah D. Hamblin of Wakefield, Mass. Children: Mary R.; Sarah D.

Died, 1 September, 1896.

Alfred Charles True.

*Department of Agriculture, Washington, D. C.*

B. A., 1873. M. A., 1876. Ph. D., Erskine College, S. C., 1886. Sc. D., 1906. Φ. B. K.

Born, 5 June, 1853, in Middletown, Conn.

Principal, High School, Essex, N. Y., 1873–75. Teacher, State Normal School, Westfield, Mass., 1875–82. Graduate Student, Harvard, 1882–83. Instructor in Latin and Greek, Wesleyan, 1884–88. Editor in Office of Experiment Stations, U. S. Department of Agriculture, 1888–91; Assistant Director, 1891–93; Director, 1893– . Dean of Graduate School of Agriculture, 1902– . Agricultural Editor, Webster's International Dictionary; New International Encyclopedia; Nelson's Encyclopedia. Member of American Association for the Advancement of Science; National Educational Association; Association of American Agricultural Colleges and Experiment Stations; National Geographic Society; Philosophical Society of Washington, D. C.

Married, 23 November, 1875, Miss Emma R. Fortune of Essex, N. Y. Children: Elizabeth Fortune; Henry Hyde.

## 1874

*Joseph Chester Burke.

B. A., 1874. M. A., 1877. Φ. B. K.

Born, 31 October, 1853, in Middletown, Conn.

Graduate Student, Wesleyan, 1874–75. Teacher, Wesleyan Academy, Wilbraham, Mass., 1875–79. Assistant in Physics, Wesleyan, 1879–82. Teacher, Lasell Seminary, Auburndale, Mass., 1882–85. Member of American Association for the Advancement of Science.

Married, 26 June, 1879, Miss Ida Frances Weeks of Middletown, Conn. Child: Edith.

Died, 27 June, 1885.

Morris Barker Crawford. *Middletown, Conn.*

B. A., 1874. M. A., 1877. Φ. B. K.

Born, 26 September, 1852, in Ossining, N. Y.

Tutor, Wesleyan, 1874–77. Student, Universities of Leipsic and Berlin, Germany, 1877–80. Instructor, Wesleyan, 1880–81; Associate Professor of Physics, 1881–84; Professor, 1884– . Fellow of American Association for the Advancement of Science. Member of American Physical Society.

Married, 25 December, 1883, Miss Caroline L. Rice of Springfield, Mass. Children: Holmes, d. 1886; Frederick North; Margaret.

*George Borden Dorsett.

B. A., 1874. M. A., 1877.

Born, 27 August, 1850, in Middletown, N. J.

Reporter, *Brooklyn Daily Eagle*, New York, 1874–75. Studied law, Lord, Day & Lord, New York, N. Y., 1875–76; Evarts, Southmayd & Choate, New York, N. Y., 1876–77. Practiced

law, Lord, Day & Lord, New York, 1877–81. Retired in poor health, 1881.

Married, 19 February, 1879, Miss Annie Louise Crowell of Brooklyn, N. Y.

Died, 14 October, 1882.

*James William Hoyt.

Born, 12 June, 1852, in New York, N. Y.

Left college during Freshman year.

Died, 25 October, 1870, in Brooklyn, N. Y.

Thomas Bond Lindsay. *West Newton, Mass.*

B. A., 1874. M. A., 1877. Ph. D., Boston University, 1882. Φ. B. K.

Born, 28 April, 1853, in New York, N. Y.

Studied in Germany, 1874–77. Teacher, High School, Newton, Mass., 1877–78. Assistant Professor of Latin and Sanskrit, Boston University, 1878–82; Professor, 1883– . Member of American Philological Association; Archæological Institute of America; American Oriental Society; American Dialect Society; Classical Association of New England.

Married, 25 June, 1874, Miss Ada A. Hubbard of Middletown, Conn. Children: Emily Maria; Lennox Hubbard.

William Wallace Martin. *150 Fifth Avenue, New York, N. Y.*

B. A., 1874. B. D., Drew Theological Seminary, 1877. M. A., 1886. Φ. B. K.

Born, 25 June, 1851, in Brooklyn, N. Y.

Teacher, Drew Theological Seminary, Madison, N. J., 1874–76; Student, 1874–77. Student, Universities of Leipsic and Bonn, Germany, 1878–79. M. E. minister, New York East Conference, 1879–90, 1894– . Professor in Collegiate Department, Syrian Protestant College, Beirut, Syria, 1883–84. Professor of Hebrew, De Pauw University, 1885; of Semitic Languages, Vanderbilt University, 1886–92. Western Secretary, American University, 1893–95. Lecturer on Fine Arts, Syracuse University, 1897. Secretary, American University, 1899–1900. Assistant Editor of Sunday School Periodicals, M. E. Church, 1904– .

Francis Hubert Parker. *Hartford, Conn.*

B. A., 1874. LL. B., Yale, 1876. Φ. B. K.

Born, 23 September, 1850, in East Haddam, Conn.

Studied law, 1874–76. Teacher, Enfield, Conn., 1875. Practicing law, Hartford, Conn., 1876– . Member of Connecticut Legislature, 1878, 1880. Prosecuting Attorney for the City of Hartford, 1887–91, 1894–95; Referee in Bankruptcy, 1898–1900.

U. S. Attorney, District of Connecticut, 1900–08. Trustee, Connecticut School for Boys, 1898– ; President of the Board, 1899– . Member of Connecticut Historical Society; American Historical Association; National Geographic Society.

Married, 9 December, 1891, Mrs. Adelaide (Leeds) Fowler of New London, Conn.

John Henry Pillsbury. *Waban, Mass.*

B. A., 1874. M. A., 1877. Φ. B. K.

Born, 20 December, 1846, in Limington, Maine.

Teacher, Wesleyan Academy, Wilbraham, Mass., 1874–75. Assistant in Natural History, Wesleyan, 1875–77. Teacher, High School, Springfield, Mass., 1877–84. Professor of Biology, Smith College, 1884–92. Staff Lecturer, University Extension Society, 1892–93. M. E. minister, New England Conference, 1894– . Principal and proprietor, Waban School for Boys, Waban, Mass., 1899– . Fellow of American Association for the Advancement of Science. Charter member, American Society of Naturalists.

Married, 7 August, 1878, Miss Sarah Ellen Robinson of Kent's Hill, Maine. Child: William Robinson.

James Horton Taft.

*26 South Portland Avenue, Brooklyn, N. Y.*

Born in Brooklyn, N. Y. Brother of M. L. and W. N.

Left college at close of Junior year. Clerk, and afterwards Drug Broker, New York, N. Y., 1873– .

Married, 1877, Miss Lillie Beers of Brooklyn, N. Y. Children: Ethel; Elizabeth Beers; Louise Seney; James Horton.

Edward David Towle. *Brookline, Mass.*

B. A., 1874. M. A., 1877. Φ. B. K.

Born, 23 June, 1853, in Boston, Mass.

Student, School of Theology, Boston University, 1874–76. M. E. minister, New England Southern Conference, 1876–82. Pastor of First Unitarian Church, Chelsea, Mass., 1882–87. Resided in Tennessee, 1887–92. Pastor of the Second Church, Salem, Mass., 1892–97; Second Unitarian Society, Brookline, Mass., 1897– .

Married, 25 July, 1877, Miss M. Isabella Ward of Hillsborough, N. H. Child: Ethel Ward.

John Cornwell Welwood.

*20th and Benson Avenues, Bensonhurst, Brooklyn, N. Y.*

B. A., 1874. M. A., 1877. B. D., Protestant Episcopal Theological School, Cambridge, Mass., 1877.

Born, 15 May, 1852, in Jersey City, N. J.

Student, School of Theology, Boston University, 1874–76; Protestant Episcopal Theological School, Cambridge, Mass., 1876–77. Rector, Grace Church, Brooklyn, N. Y., 1877; St. Peter's Church, Beverley, Mass., 1878–83. Assistant Rector, Christ Church, Brooklyn, N. Y., 1883–89. Rector, St. Paul's Church, Holyoke, Mass., 1889–97. Chaplain, U. S. Volunteers; served with 2d Massachusetts Regiment in Cuba at El Caney and San Juan Hill, 1898. Rector, Church of the Holy Spirit, Brooklyn, N. Y., 1899– . Chaplain, New York State Commandery of the Naval and Military Order of the Spanish-American War, 1899– .

Married, 1882, Miss Alba E. Wall of Boston, Mass. Child: Frances Amory.

## 1875

Robert Edgar Bisbee. *Maynard, Mass.*

B. A., 1875. M. A., 1878. Φ. B. K.

Born, 11 October, 1851, in Wellington, Me.

Teacher, Chamberlain Institute, Randolph, N. Y., 1875–77. President, Clark University, Atlanta, Ga., 1877–81. Financial Agent, Freedmen's Aid Society, M. E. Church, 1881. M. E. minister, Maine Conference, 1882–83; Columbia River Conference, 1883–92; Vermont Conference, 1892–93; New England Conference, 1893– . President, Spokane College, 1885–87, 1891.

Married, 26 July, 1875, Miss Ada M. Graves. Children: Rena Isobel; Edna Caro; Robert Merrill; Joseph Graves.

Austin Henrie Herrick. *Woburn, Mass.*

B. A., 1875. M. A., 1879. B. D., Boston University, 1878. Φ. B. K.

Born, 7 March, 1854; in Buckland, Mass. Brother of E. P.

Student, School of Theology, Boston University, 1875–78. M. E. minister, New England Conference, 1879– .

Married, 20 April, 1881, Miss Sarah Leonora Prouty of Spencer, Mass. Children: Asbury Haven; Cyril Allyn; Ilga Elaine.

Isaac Chase Libby. *Box 1933, Spokane, Wash.*

B. A., 1875. M. A., 1878. Φ. B. K.

Born, 1 March, 1852, in Cornish, Maine.

Graduate Student, Wesleyan, 1875–76. Vice-Principal, High School, Middletown, Conn., 1876–78; Principal, 1878–80. Principal, High School, Great Falls, N. H., 1880–81. Private Tutor, Middletown, Conn., 1881. President, Spokane College, Washington, 1882–84. Joined Columbia River Conference, M. E. Church, 1883; withdrew, 1884; local preacher since. Proprietor of English and Classical School, Spokane, Wash., 1884–86.

Engaged in stock farming, Spokane, 1886–97. Superintendent of Public Schools, Spokane Co., Wash., 1889–91. Teacher, High School, Spokane, Wash., 1897–1902; State Normal School, Cheney, Wash., 1902; High School, Spokane, 1902– . Lay Delegate, General Conference, M. E. Church, 1896.

Married, 25 July, 1877, Miss Mattie E. Libby of Meriden, Conn. Children: Mary Ledoit; Ruth Ronald; Fred Clark, d. 1884; Laura Manning; Paul Thompson; Zadel, d. 1893.

Warren Augustus Luce. *22 School Street, Middleboro, Mass.*

B. A., 1875. M. A., 1878.

Born, 11 July, 1849, in Vineyard Haven, Mass.

M. E. minister, New England Southern Conference, 1875– .

Married, 14 June, 1876, Mrs. Ella A. Hayes of Haddam, Conn. Children: Gertrude Scovil; Arthur Whitaker; Warren Augustus, d. 1900; Marjorie Augusta; Myra Elma.

Caleb Irving Mills. *1113 East Thirteenth Avenue, Denver, Colo.*

B. A., 1875. M. A., 1878. LL. B., Boston University, 1877. D. D., Albuquerque College, 1906.

Born, 11 December, 1851, in Medford, Mass.

Student, Law School, Boston University, 1875–77. In business in Boston, 1878–79. Student, Theological School, Boston University, 1879–80. M. E. minister, East Maine Conference, 1881–89. Removed to New Mexico because of ill health, 1889. President of Albuquerque College, 1889–90. M. E. minister, Santa Fé and Raton, N. M., 1891–97; Colorado Conference, 1897–1902. Withdrew from M. E. ministry and joined Protestant Episcopal Church, 1902. P. E. curate, St. Mark's Church, Denver, 1903–06. Assistant Priest, St. John's Cathedral, Denver, Colo., 1906– . Secretary of the Diocese of Colorado. Editor of *The Colorado Churchman.*

Married, 1 January, 1878, Miss Hittie S. Crawford of Searsmont, Me., who died 25 November, 1878. Married, 30 August, 1882, Miss Etta Whittemore of East Machias, Me. Children: Hattie Bacon, d. 1878; Lillian E.; Charles Bailey, d. 1895; Edgar Irving.

James Nixon, Jr. *Georgetown, Maine.*

B. A., 1875. M. A., 1878.

Born, 10 December, 1842, in Petersville, New Brunswick, Can.

M. E. minister, Maine Conference, 1877–82, 1888– ; in Minnesota, Oregon, and California, 1882–85.

Married, 12 May, 1879, Miss Clara B. Merry of North Anson, Me., who died January, 1886. Married, October, 1893, Miss Fredrietta T. Hill of Lyman, Me. Child: James Arthur, d. 1886.

Millard Mayhew Parker. *610 Oakland Avenue, Pasadena, Cal.*

B. A., 1875. M. A., 1878. Φ. B. K.

Born, 27 November, 1849, in Jay, Maine. Brother of C. M.

Principal, Glastonbury (Conn.) Academy, 1875–76; High School, Holliston, Mass., 1877–82. Professor of Greek and Latin, Sierra Madre College, Pasadena, Cal., 1884–85. Principal, Pasadena Academy, 1886–91. Vice-President and Professor of Ancient Languages, Throop Polytechnic Institute, Pasadena, Cal., 1891–97. Member (1886–90), President (1887–90), City Council, Pasadena. President, University of Arizona, 1897–1902. In business in California, 1902– .

Married, 1878, Miss M. Josephine Miles. Children: Alice Josephine, d. 1895; George Millard; Grace Miles.

Benjamin Chandler Pilsbury. *Orient, N. Y.*

B. A., 1875. M. A., 1878. Φ. B. K.

Born, 10 August, 1854, in Middletown, Conn. Son of Benjamin.

Graduate Student, Wesleyan, 1875–76. Teacher, Vermont Conference Seminary, Montpelier, Vt., 1876–78. Student, Yale Theological School, 1878–80. Teacher, Pennington Seminary, N. J., 1881–82. M. E. minister, New York East Conference, 1882– ; Supernumerary, 1890–93.

Married, 19 October, 1882, Miss Katie Estella Parsons of Lenox, Mass. Child: Chandler.

Wesley Johnson Prentiss.

B. A., 1875. M. A., 1878.

Born, 26 February, 1850, in Meriden, Conn.

Resided in Hartford, Conn., 1876. Taught. Engaged in produce and meat commission business, New York, N. Y., 1879– .

Edward Olin Thayer. *Barre, Vermont.*

B. A., 1875. M. A., 1878. D. D., New Orleans University, 1895.

Born, 4 December, 1852, in Chelsea, Mass.

Principal, Bennett Seminary, Greensborough, N. C.; also M. E. minister, North Carolina Conference, 1875–81. President, Clark University, Atlanta, Ga., 1881–89. M. E. minister, Maine Conference, 1889-1903; Vermont Conference, 1903– . Presiding Elder, 1896–1903. Delegate, General Conference, 1900; Methodist Ecumenical Conference, London, England, 1901. Secretary of Commission for Consolidation of Benevolences, 1900. Trustee, Wesleyan, 1900–03.

Married, 16 September, 1879, Miss Clara A. Merrill of North Conway, N. H. Children: Eleanor Warren; Frances.

George Melvin Warren. *Castine, Me.*

B. A., 1875. M. A., 1878.

Born, 15 April, 1849, in Deer Isle, Me.

Engaged in business, Castine, Me., 1875–76. Purser, Portland, Bangor, and Machias Steamboat Co., 1876–77. Studied law with Hon. C. J. Abbott, Castine, 1877–78. Admitted to the Bar, 1878. Practicing law, Castine, Me., 1878– . State Attorney, Hancock County, Me., 1879, 1880–85. Member of Executive Council, State of Maine, 1887, 1888. Member of House of Representatives, Maine, 1889, 1890. Collector of Customs, District of Castine, 1889–93, 1897–1905. Trustee of State Normal Schools for nine years.

Married, 13 February, 1879, Miss Mary E. Parker of Castine, Me. Child: Raymond T.

## 1876

Aldon Owen Abbott. *297 Lexington Avenue, New Haven, Conn.*

B. A., 1876. M. A., 1879.

Born, 5 April, 1848, in Springfield, N. H.

Preacher, East Rock Mission, New Haven, Conn., 1876–77. M. E. minister, New York East Conference, 1877–79. Teacher, Hazardville, Conn., 1880–81. Preacher, Blandford, North Blandford, and Russell, Mass., 1881–84. M. E. minister, New England Conference, 1884–85. Principal, Public School, Whitefield, N. H., 1886; Noank, Conn., 1887; New Haven, Conn., 1888–1896. Retired, 1896.

Married, 14 November, 1876, Miss Elizabeth R. Winslow of Middletown, Conn. Child: Henry Dana.

Burton Thompson Beach. *The Nevada, New York, N. Y., or 38 Park Row, New York, N. Y.*

B. A., 1876. M. A., 1879. LL. B., New York University, 1878.

Born, 24 December, 1855, in Poughkeepsie, N. Y. Son of J. W.

Studied law in Alexandria, Va., 1876. Student, Law School, New York University, 1877–78. Practiced law, New York, N. Y., 1878–85. Law Editor of *The Rhodes Journal of Banking*, 1880–81. Journalist, London, Paris, and Berlin, 1885–93. Member of Staff, *Chicago Evening Post*, 1893–96; New York Correspondent, 1896–97. Established the Beach-Livingstone Bureau (Cable and Telegraphic Correspondence), 1896–97. Cable Editor, Associated Press, New York, N. Y., 1897–1900. Member of law firm of Thain and Beach, New York, 1900–05. Member of Staff of *The New York Commercial*, 1905– ; Financial and Literary Editor, 1907– .

Married, 11 July, 1885, Miss Juliet Livingston Broome of New York, N. Y.

Augustus Burr Carrington. *200 Broadway, New York, N. Y.*

B. A., 1876. M. A., 1879. LL. B., Columbia, 1881. Φ. B. K.

Born, 31 January, 1853, in Delhi, N. Y.

Studied law in Delhi, N. Y., 1876–77. Principal, High School, Cochituate, Mass., 1877–78. Teacher, Dickinson Seminary, Williamsport, Pa., 1878–80. Student, Columbia Law School, 1880–81. Practicing law in New York, 1881– . President of Manhattan Mortgage Company, 1901– .

Married, 2 August, 1883, Miss Elizabeth Dart of Williamsport, Pa. Child: George Dart.

Jesse Martin Hitt. *Olympia, Wash.*

B. A., 1876. M. A., 1879.

Born, 16 October, 1853, in Martin Co., Indiana.

Principal, High School, Delphi, Ind., 1876–79; High School, Kokomo, Ind., 1879–80; Arms Academy, Shelburne Falls, Mass., 1880–81. Teacher, Vermont Conference Seminary, Montpelier, Vt., 1881. Principal of Schools, Northfield, Vermont, 1882–88. With D. C. Heath & Co., Boston, Mass., 1888–90. County Superintendent of Schools, Whatcom County, Washington, 1890–97. City Superintendent of Schools, Port Townsend, Wash., 1897–1905. State Librarian, Olympia, Wash., 1905– .

Married, 5 June, 1878, Miss Ida A. Collins of Montpelier, Vt. Children: Joseph Edwin, d. 1884; Henry Collins; William Mayo.

* Nelson Cobleigh Parker.

M. D., Boston University, 1879.

Born, 13 February, 1855, in Boston, Mass.

Left college at close of Sophomore year. Studied in Berlin, Germany, 1874; Paris, France, 1875–76. Instructor in English in a private institution, Paris, 1876. Practiced medicine, 1879–81. Clerk, Cape Breton Oil and Mining Co., Boston, Mass., 1881– .

Married, 1879. Child: Theodora Louise.

Died, 1897.

Charles Harvey Walter. *West Yarmouth, Mass.*

B. A., 1876.

Born, 22 November, 1850, in Lowell, Mass.

M. E. minister, Vermont Conference, 1876–91; New England Southern Conference, 1891– . Superintendent of Schools, Weston, Vt., 1880–81. Superintendent, Stetson Home, Barre, Mass., 1900–02. Keeper, Yarmouth Camp Grounds, Mass., 1903– .

Married, 12 December, 1877, Miss Zoe E. Colby of Bradford, Vt. Children: a daughter, d.; Charles Wesley; Weston Colby.

## 1877

Middlesex Alfred Bailey. *Lowerre Summit, Yonkers, N. Y.*

B. A., 1877.

Born, 31 January, 1856, in Middlefield, Conn.

Principal, Public School, Winsted, Conn., 1877–80. Headmaster, High School, Keene, N. H., 1880–85. Teacher, State Normal School, Emporia, Kan., 1885–99; New York Training School for Teachers, New York, 1899– .

Married, 14 August, 1877, Miss Ida A. Shelley of Durham, Conn. Children: Alfred Miller; Helen Edna, d. 1886; John Finley.

William Ingraham Haven.
*Bible House, Astor Place, New York, N. Y.*

B. A., 1877. M. A., 1880. B. D., Boston University, 1881. D. D., 1899.

Born, 30 January, 1856, in Westfield, Mass. Son of Gilbert.

Teacher, Claflin University, South Carolina, 1877–78. Student, Drew Theological Seminary, Madison, N. J., 1878–79; School of Theology, Boston University, 1880–81. M. E. minister, New England Conference, 1881– . Corresponding Secretary of the American Bible Society, New York, N. Y., 1898– .

Married, 25 April, 1894, Miss Minnie G. Speare of Newton Centre, Mass. Child: Gladys.

* Gilbert Harvey Jessup.

Born, 3 November, 1848, in Westhampton, N. Y.

Left college at close of Freshman year. Teacher, Maine, 1874–75; Minnesota, 1875–76, 1878–79. Engaged in canvassing, 1876–77. Traveled and taught in the West, 1878. Studied law, Lanesborough, Minn., 1879–80. Founder and manager, Bank of Tracy, Minn., 1880– .

Married, 27 September, 1882, Miss Helen E. Mitchell of Kennebunk Depot, Maine. Children: Ruth; Helen.

Died, 1904.

Crandall J. North. *47 Brevoort Place, Brooklyn, N. Y.*

B. A., 1877. M. A., 1880. Φ. B. K.

Born, 2 March, 1847, in Elbridge, N. Y.

Sergeant, Company F, 9th New York Artillery, 1862–65. M. E. minister, New York East Conference, 1877– ; Presiding Elder, New Haven District, 1893–99. Delegate, General Conference, M. E. Church, 1896. Traveled in Europe, 1899. Corresponding Secretary, Endowment Fund Commission, New York East Conference, 1906– .

Married, 16 August, 1872, Miss Mary M. Evans of Auburn, N. Y. Child: Bessie, d.

Albin Charles Russell. *Kent's Hill, Maine.*

B. A., 1877. M. A., 1880. Φ. B. K.

Born, 11 August, 1851, in West Paris, Maine. Brother of A. L., H. E., J. M., and W. A.

Teacher, Bridgeport, Conn., 1877–78. Principal, Grammar School, Stratford, Conn., 1878–85; High School, Chicopee, Mass., 1885–92. Teacher, Lawrence University, Wisconsin, 1892. Principal, High School, Weymouth, Mass., 1892–94; Norwood, Mass., 1894–99. Teacher, Maine Wesleyan Seminary, Kent's Hill, Me., 1899– .

Married, 31 July, 1885, Miss Mary T. Clark of South Royalston, Mass., who died 30 June, 1905. Children: Robert Clark, d. 1906; Mildred A.

William Seymour Winans, Jr.
*2506 Newkirk Avenue, Brooklyn, N. Y.*

B. A., 1877. M. A., 1880. Φ. B. K.

Born, 28 June, 1853, in Bangall, N. Y.

Student, Drew Theological Seminary, Madison, N. J., 1877–78. M. E. minister, New York Conference, 1880–94; West Virginia Conference, 1894–97; New York East Conference, 1897– .

Married, 1 December, 1881, Miss Frances A. Macomber. Children: Harriet Marion; Mabel Driggs; William Russell; James Hartley.

## 1878

*William Edward Cummings.

Born, 3 March, 1858, in Brownsville, Texas.

Left college in Sophomore year. Teacher, Public Schools, Maryland, 1876–78. District Attorney, 25th Judicial District of Texas, 1879, 1881– . United States Extradition Agent for Mexican Frontier, 1880.

Married, 1880, Miss Ada Mary Gomila of Brownsville, Texas.

Died, 1883.

Emory Leslie Mead. *19 Clinton Place, Utica, N. Y.*

B. A., 1890.

Born, 5 October, 1855, in Carmel, N. Y.

Principal, Public School, West Winsted, Conn., 1878–1889. Teacher, William Penn Charter School, Philadelphia, Pa., 1890–92. Traveled and studied in Europe, 1893. Principal, High School, Natick, Mass., 1894–98; High School, Milton, Mass., 1899–1904; Utica Free Academy, Utica, N. Y., 1904– .

*Willis Adams Russell.

Born, 12 June, 1853, in Paris, Maine. Brother of A. L., H. E., J. M., and A. C.

Left college during Junior year. Student, Maryland University Medical College, 1876–77; Medical Department, University of the City of New York, 1880–81. Teacher, Hazardville, Conn., 1878–79. Practiced medicine, Bethel, Maine, 1881– .

Married, 1881, Miss Frances Adelaide Chapman of Portland, Conn. Children: Sarah Willis; Charles A.

Died, 19 July, 1897.

Newton Pratt Scudder.

*Smithsonian Institution, Washington, D. C.*

B. A., 1878. M. A., 1881.

Born, 29 December, 1853, in New York, N. Y. Son of M. L. Brother of M. L., Jr.

Tutor, Huntington, N. Y.; Principal, High School, Madison, Conn., 1878–79. In service of U. S. Fish Commission, 1879. Instructor, Cornell, 1879–81. Assistant, U. S. Fish Commission, Washington, D. C., 1881– . Member, Biological Society of Washington, D. C.; Anthropological Society of Washington.

Married, 17 June, 1880, Miss Anna L. Ketcham of Huntington, N. Y. Child: Sarah Agnes; Louis Townsend.

William Nicholson Taft. *West Goshen, Conn.*

B. A., 1878. M. A., 1881. B. D., Drew Theological Seminary, 1882. Φ. B. K.

Born, 30 March, 1856, in Brooklyn, N. Y. Brother of M. L. and J. H.

Traveled and studied in Europe, 1878–79. Student, Drew Theological Seminary, Madison, N. J., 1879–82. M. E. minister, New York East Conference, 1882– .

Married, 26 April, 1905, Mrs. Elizabeth Blake of West Goshen, Conn. Child: Elizabeth Seney.

*David Hart Walkley.

B. A., 1878.

Born, 23 April, 1857, in Durham, Conn. Brother of W. R. and W. E.

Died, 15 September, 1878, in Durham, Conn.

*William Enos Walkley.

B. A., 1878. M. A., 1881. LL. B., Albany Law School, 1879.

Born, 21 February, 1856, in Durham, Conn. Brother of W. R. and D. H.

Student, Albany Law School, 1878–79. Practiced law, New York, N. Y., 1879–89; Bridgeport, Conn., 1893–98. Resided in Durham, Conn., 1889–92.

Married, Miss Jennie C. Tolles of Bridgeport, Conn.

Died, 20 May, 1898.

## 1879

* Frederic Johnson Collins.

B. A., 1879.

Born, 9 March, 1858, in Lynn, Mass.

Engaged in the manufacture of leather-board, Boston and Lynn, Mass., 1879–90. Member firm, Fred J. Collins & Co., Boston, Mass., 1883–90.

Married, 18 May, 1880, Miss E. Nettie Burgess of Lynn, Mass. Children: Harriet Elizabeth; Alice L.

Died, 26 February, 1890.

Nelson Edwards. *New Rochelle, N. Y.*

B. A., 1879. M. A., 1882.

Born, 24 January, 1853, in New York, N. Y.

Preached in M. E. Church in Holbrook, Mass., 1879. M. E. minister, New York East Conference, 1880– .

Married, 24 January, 1881, Miss Lucretia McLean of New York, N. Y. Children: Gertrude M.; Harry D.; Florence, d. 1885; Mabel; Ethel; Mary; Wilbur.

James Martindale Hawxhurst.

*248 Wabash Avenue, Chicago, Ill.*

B. A., 1879.

Born, 16 March, 1858, in Warwick, N. Y.

Corresponding Clerk for the Bradbury Piano Company, New York, N. Y., 1879–86; Western Manager at Chicago, 1886–1905; Vice-President and General Manager, 1905– .

Married, 20 October, 1891, Miss Annie E. Crawford of Lexington, Ky. Child: Gertrude Helen.

William Braman Herrick. *4 Ashburton Place, Boston, Mass., or 29 Fern Street, Auburndale, Mass.*

B. A., 1879. M. A., 1882.

Born, 5 April, 1855, in Hartland, Conn.

Principal, Royalton Academy, Vermont, 1879–82. In business, 1882–83. Principal, Union Free School, Rockville Center, L. I., 1883–85. Boston Manager of Fisk Teachers' Agencies, 1885– .

Married, 23 August, 1879, Miss Lucie Arabelle Fisk of Wilbraham, Mass. Children: Olin Fisk; Marian Lucy; Florence May; William Franklin.

Charles William Holden.

*79 Mount Auburn Street, Watertown, Mass.*

B. A., 1879. M. A., 1882.

Born, 22 February, 1854, in Cambridge, England.

M. E. minister, New England Southern Conference, 1880–1900; New England Conference, 1900– .

Married, 25 June, 1895, Miss Elizabeth H. D. Eddy of New Bedford, Mass. Children: Anne Bradford; Elizabeth; Ruth Vincent.

* Fred Merritt Hulburd.

Born, 12 September, 1853, in Johnson, Vt.

Left college during Sophomore year.

Died, 11 February, 1879, in Waterville, Vt.

William Cyrus Strong. *64 Pond Street, Natick, Mass.*

B. A., 1879. M. A., 1882. Φ. B. K.

Born, 12 July, 1853, in Andover, Conn.

Teacher, New Hampshire Conference Seminary, Tilton, N. H., 1879–81; Maine Wesleyan Seminary, Kent's Hill, Me., 1881–91; High School, Westfield, Mass., 1891–92. Professor of Natural Sciences, University of Denver, 1892–95. Professor of Physics, Bates College, 1895–98. Massachusetts General Agent, Standard Dictionary, Boston, 1898–1900. Manager, Fisk Teachers' Agency, Boston, 1901– .

Married, 13 August, 1879, Miss Sarah A. Fisk of Wilbraham, Mass. Children: George Franklin; Katharine Chappell; Herbert Fisk, d. 1892; Helen Constance; Everett Fisk.

## 1880

Jasper Duncan Cochrane. *Saco, Me.*

B. A., 1880. M. A., 1883. M. D., College of Physicians and Surgeons, New York City, 1886.

Born, 2 December, 1851, in East Corinth, Me.

Teacher, High School, Stetson, Me., 1882. Student, College of Physicians and Surgeons, New York, N. Y., 1883–86. Practicing medicine, East Corinth, Me., 1886–88; Saco, Me., 1888– . Surgeon, Webber Hospital, Biddeford, Me., 1907– . Alderman, Saco, Me., 1893–95, 1901. President, York County Medical Association, 1896. Member of American Medical Association; American Academy of Medicine; Maine Medical Association.

Married, 12 January, 1899, Mrs. Ida M. Heald of Lovell, Me. Children: Chauncey Duncan; Sarah Abbott.

Ernest Pierce Herrick. *Clinton, Mass.*

Born, 17 November, 1858, in Salem, Mass. Brother of A. H.

Left college in Junior year. Local preacher, Massachusetts, 1880–84. M. E. minister, New England Conference, 1884– .

Married, 15 October, 1879, Miss Mary A. Crawford of Spencer, Mass. Children: Clifton Burnett, d. 1905; Karl Ernest; Warren Crawford.

William Burr Hill. *68 William Street, New York, N. Y.*

B. A., Yale, 1881. LL. B., Yale, 1883.

Born, 17 November, 1857, in Stratford, Conn.

Left college in Sophomore year. Student, Yale, 1878–81. Student, Yale Law School, 1881–83. Practicing law, New York and Brooklyn, N. Y., 1884– . Member of Brooklyn Institute of Arts and Sciences; National Geographic Society.

Married, 2 April, 1891, Miss Illie Crawford Clapp of Brooklyn, N. Y. Child: William Burr.

Horace Edwin Morrow. *Rapid City, So. Dakota.*

B. A., 1880.

Born, 27 August, 1858, in Gloucester, Mass.

Principal, High School, South Harwich, Mass., 1880–81; Grammar School, Essex, Mass., 1881–82. Student, Andover Theological Seminary, Mass., 1882–85. Pastor, Congregational Church, Wiscasset, Maine, 1885–87; Springfield, Mass., 1887–91; Jewett City, Conn., 1891–99; Deerfield, Mass., 1899–1901. Government Teacher, Philippine Islands, 1901–04. Student, State Normal School, Westfield, Mass., 1904–05. Principal Teacher, Non-reservation Boarding School for Indians, Rapid City, So. Dak., 1906– .

Married, 25 May, 1886, Miss Lillie R. Hammond of Andover, Mass. Children: Mildred Hammond; Marita.

George Alcott Phinney. *Dorchester Center, Mass.*

B. A., 1880. M. A., 1883. B. D., Boston University, 1883. D. D., Lawrence University, 1906.

Born, 8 December, 1856, in Barnstable, Mass.

Student, School of Theology, Boston University, 1880–83. M. E. minister, New England Conference, 1883– . Student, Harvard Divinity School, 1900.

Married, 30 April, 1885, Miss Annie Wesley Raddin of Saugus, Mass.

Ira Gile Ross. *South Braintree, Mass., or 147 Milk Street, Boston, Mass.*

B. A., 1880. M. A., 1883.

Born, 13 February, 1851, in Underhill, Vermont.

Preached, M. E. Churches, North Dana and South Athol, Mass., 1880. M. E. minister, New England Conference, 1881–87; Mission Church, Concepcion, Chili, S. A., 1887–88; Maine Conference, 1889–95. Supernumerary, 1895– . In business, Philadelphia, Pa., 1895–1905; Boston, Mass., 1905– .

Married, 6 July, 1880, Miss Ella Holcomb of Starksboro, Vt. Children: Myron Alcott; Samuel Holcomb.

Myron Reed Sanford. *Middlebury, Vt.*

B. A., 1880. M. A., 1883. Φ. B. K.

Born, 15 April, 1854, in Redding, Conn. Brother of A. B.

Teacher, Wyoming Seminary, Kingston, Pa., 1880–86. Assistant Professor of Latin, Haverford College, Pa., 1886–87; Professor, 1887–93; Dean of the Faculty, 1890–93. Student, University of Leipzig, Germany, 1893–94; in Rome and Pompeii, 1894. Professor of the Latin Language and Literature, Middlebury College, Vt., 1894– . Member of American Philological Association.

## 1881

Alonzo Howard Clark.

*Smithsonian Institution, Washington, D. C.*

M. A., 1906.

Born, 13 April, 1850, in Boston, Mass.

Left college at close of Sophomore year. Assistant, U. S. Fish Commission, Gloucester, Mass., 1879–80. Special Agent, Tenth Census of the United States, 1880–81. Curator of American History, U. S. National Museum, 1881– . Editor of publications of Smithsonian Institution, Washington, D. C., 1892– . Assistant Commissioner to International Fisheries Exposition, London, England, 1883. Expert Commissioner to Paris Exposition, and Member of International Geographical Congress, 1889. Secretary of American Historical Association, 1889– . Secretary General and Registrar General, National Society of the Sons of the American Revolution, 1892– . Decorated by President Carnot as "Officier du Mérite Agricole" of France, 1889.

Married, 1881, Miss Alice Morrow of Gloucester, Mass. Children: Chester Morrow; Howard Sears Perry.

*John Thomas Crook.

B. A., 1881.

Born, 17 February, 1861, in Dublin, Ireland.

Studied law, Middletown, Conn., 1881. Teacher, Ellinger, Texas, 1882–85. In printing business; also real estate.

Died, 22 May, 1896.

Benjamin Franklin Kidder. *Winsted, Conn.*

B. A., 1881. M. A., 1884. Ph. D., Syracuse, 1891; New York University, 1893.

Born, 6 May, 1856, in Norridgewock, Maine.

M. E. minister, New York East Conference, 1881– . Student in Europe, 1894. Graduated from Emerson College of Oratory, Boston, Mass., 1895.

Married, 13 December, 1891, Miss M. Jeanette Graves of Florence, Mass. Children: Benjamin Henry; Frank Howard; Raymond Starr.

Elmer Truesdell Merrill. *University of Chicago, Chicago, Ill.*

B. A., 1881. M. A., 1889. Φ. B. K.

Born, 1 January, 1860, in Millville, Mass.

Squire Scholar, Wesleyan, 1881–82. Teacher, State Normal School, Westfield, Mass., 1882–83. Tutor, Wesleyan, 1883–86. Student, Yale, 1885–86; University of Berlin, Germany, 1886–87; Rome, Italy, 1892, 1895, 1898–99, 1903; England, 1889, 1892, 1906. Professor of the Latin Language and Literature, University of Southern California, 1887–88; Wesleyan, 1888–1905; Trinity College, Conn., 1905–08; University of Chicago, 1908– . Professor, American School of Classical Studies, Rome, Italy, 1898–99. Ordained Deacon, 1894, Priest, 1905, P. E. Church. President, American Philological Association, 1906–07. Member, Archæological Institute of America.

Married, 27 December, 1884, Miss Ellen Clara Prentice, who died 2 February, 1885. Married, 19 June, 1890, Miss Edith Valentine of Glendale, Cal. Children: Doris, d.; Robert Valentine; Cedric Valentine.

William Rice Newhall. *25 Warren Avenue, Somerville, Mass.*

B. A., 1881. M. A., 1883. D. D., 1897. Φ. B. K.

Born, 22 December, 1860, in Boston, Mass. Son of F. H.

Teacher, New Hampshire Conference Academy, Tilton, N. H., 1881–82; East Greenwich Academy, R. I., 1882–86. M. E. minister, New England Conference, 1886– . Principal, Wesleyan Academy, Wilbraham, Mass., 1892–1907. Trustee, Wesleyan Academy, 1890– ; International Y. M. C. A. Training School, 1891– .

Married, 29 August, 1883, Miss May T. Platt of Southampton, N. Y., who died 18 August, 1890. Married, 18 May, 1892, Miss Josephine M. Merritt of Springfield, Mass. Children: Jacob, d.; Nina Jeannette; Fales; Lois; Harriett; Parker; Sidney Merritt; Eliot Martin.

John Franklin Rich. *R. F. D. Box 129, Rockland, Maine.*

B. A., 1881. M. A., 1884.

Born, 17 April, 1855, in Hope, Maine.

Teacher, Chamberlain Institute, Randolph, N. Y., 1881–82. Principal, High School, Belfast, Maine, 1882–87; Scituate and Bridgewater, Mass. (also Superintendent of Schools, Manchester and Rockport, Mass.), 1887–92. Representative of Ginn & Co., Publishers, in western New York, residing at Batavia, N. Y., 1892–1903. Retired, 1903.

Married, 1886, Miss Mary Perry French. Child: Perry Frank.

Samuel Dibble Sherwood.

*113 Harvard Street, Springfield, Mass., or 307 Main Street, Springfield, Mass.*

Ph. B., 1881.

Born, 26 November, 1853, in Redding, Conn.

Teacher, High School, Ansonia, Conn., 1881. Principal, Grammar School, Derby, Conn., 1882; Union Free School, Irvington, N. Y., 1883–86; Worthington Street Grammar School, Springfield, Mass., 1886–90. In insurance business, Springfield, Mass., 1890– . Alderman, Springfield, 1892.

Married, 31 August, 1886, Miss Ada Clarke of New York, N. Y. Children: Elizabeth Taylor; Malcolm Clarke.

Willis Kimball Stetson.

*The Free Public Library, New Haven, Conn.*

B. A., 1881. M. A., 1884. Φ. B. K.

Born, 8 May, 1858, in Natick, Mass.

Teacher, Public School, Ansonia, Conn., 1881. Assistant Librarian, and Librarian, Wesleyan, 1882–87. Librarian, Russell Library, Middletown, Conn., 1884–87; Free Public Library, New Haven, Conn., 1887– . President, Connecticut Library Association, 1893–94.

Married, 26 November, 1886, Miss Lilian A. Minor of Middletown, Conn. Children: John Minor; George Albert; Mary Mead.

Henry Emerson Trefethen. *Kent's Hill, Maine.*

B. A., 1882. M. A., 1885.

Born, 10 June, 1855, in Wilton, Maine.

Teacher, Maine Wesleyan Seminary, Kent's Hill, Me., 1881– ; Acting Principal, 1898–1900; Principal, 1900–02.

Married, 23 July, 1882, Miss Alice Rosamond Porter of Mount Vernon, Me., who died 5 January, 1897. Married, 16 July, 1902, Miss Mary Amanda Muzzy of Searsmont, Maine. Children: Evangeline; Henry Porter; Mary Lois; William Webster; Alice Ruth; Frances Esther; Horace True; Joseph Muzzy.

## 1882

Charles Morse Allen. *Pratt Institute, Brooklyn, N. Y.*

B. A., 1882. M. A., 1886. Φ. B. K.

Born, 6 April, 1859, in Farmington, Maine.

Teacher, Wyoming Seminary, Kingston, Pa., 1882–89. Instructor, Pratt Institute, Brooklyn, N. Y., 1889–1900; Head of Department of Chemistry, 1900– . Lecturer, Brooklyn Institute of Arts and Sciences. Member of American Chemical Society.

Married, 2 August, 1888, Miss Carol J. Shepard of Springville, Pa. Children: Morse Shepard; Ruth Elizabeth.

George Dana Bartlett. *Pratt Institute, Brooklyn, N. Y.*

B. A., 1882. M. A., 1885.

Born, 25 March, 1855, in Dixfield, Maine.

Principal of High Schools, 1882–87. Vice-Principal of High School, East Orange, N. J., 1887–91. Teacher, Pratt Institute, Brooklyn, N. Y., 1891– .

Leo Allen Bergholz. *Canton, China.*

Born, 10 November, 1857, in Burlington, Vt.

Left college in Senior year. Private Secretary, American Minister to China, 1882–83. Acting Consul, Chinkiang, China, 1883–87. Secretary, New Rochelle R. R. Company, New Rochelle, N. Y., 1888–90. Agent, Colorado Humane Society, Cripple Creek, Colo., 1891–93. Foreign Correspondent, J. H. Hubbell & Co., Attorneys-at-Law at New York, N. Y., 1894–96. Appointed Consul at Erzerum, Turkey, 1896; Three Rivers, Canada, 1903; Dawson, Canada, 1904. Appointed Consul General at Tientsin, China, 1905; Beirut, Syria, 1905; Canton, China, 1906. Decorated by Shah of Persia with the Order of the Lion and the Sun, for services rendered His Imperial Majesty.

Wilbur Fisk Berry. *Kent's Hill, Me.*

D. D., Grant University, 1906; Wesleyan University, 1907.

Born, 24 November, 1851, in Camden, Maine.

Left college in Junior year. M. E. minister, Maine Conference, 1881– ; Secretary for seventeen years. Secretary of the Christian Civic League of Maine, 1899–1902. President, Maine Wesleyan Seminary and Woman's College, Kent's Hill, Me., 1902– . Delegate, General Conference, 1892, 1896, 1904.

Married, 16 July, 1878, Miss Livonia S. French of Solon, Me. Children: Josie M.; Lillian Eunice; Mary Eleanor; Emma Louise; Nicholas Luther; Wilbur French.

Moses French, Jr. *Solon, Me.*

Born, 24 June, 1856, in Solon, Maine.

Left college in Junior year. Teacher, 1881–87. With Gardiner Mill Co., Gardiner, Ore., 1887–93. Organized Solon Steam Mill Co., Me., manufacturing and handling lumber, 1893 – 1905. Acting Superintendent of Schools, Solon, Me., and engaged in farming, 1905– .

Married, 24 April, 1894, Miss Mary Leslie Freeman of Montpelier, Vt. Children: Esther Dora; Roger Matiland.

Hiram Griffin.

Born, 1855.

Left college during Sophomore year.

* Ensign Burrows Lockwood.

S. T. B., Drew Theological Seminary, 1879.

Born, 1856.

Left college during Freshman year.

Died, 11 June, 1880.

Manson Arthur Merrill.

Born, 1857.

Left college during Freshman year.

* George Raymond Prentice.

B. A., 1882. Φ. B. K.

Born, 23 July, 1862, in Oxford, Mass. Son of George. Brother of W. C.

Professor of Greek, Hamline University, 1882; of Mathematics, 1883.

Died, 19 June, 1883.

Charles Reynolds. *Middletown, Conn.*

B. A., 1882. M. A., 1885.

Born, 10 July, 1849, in Winslow, Maine.

In business with L. R. Hazen, Middletown, Conn., 1882–1901; Columbia Trust Company, Middletown, Conn., 1901–07. Middletown representative of A. H. Bickmore & Co., Stocks and Bonds, New York, N. Y., 1907– .

Married, 1 August, 1877, Miss Abbie A. Crowell of North Vassalboro, Me. Children: Ethel Gertrude; Mabel Naomi; Carl Thomas.

Joseph Richard Taylor. *Boston University, Boston, Mass.*

B. A., 1882. M. A., 1885; Harvard, 1894. Φ. B. K.

Born, 11 January, 1858, in New York, N. Y.

Professor of Greek, Hamline University, Minn., 1882–86. Studied in Germany, Greece, and Italy, 1886–88; in Harvard University, 1892–96. Instructor, Northwestern University, 1888–91. Assistant Professor of Greek and Latin, Boston University, 1891–96; Professor, 1896–1901; Professor of Greek, 1901– .

Married, 25 December, 1882, Miss Elvira L. Polhemus of Brooklyn, N. Y. Children: Mary Katherine; Dorothy Sherwood.

## 1883

* George Washington Clement.

B. A., 1883. M. A., 1886. LL. B., Columbia, 1885. Φ. B. K.

Born, 26 April, 1864, in Willoughby, Ohio. Son of G. W.

Student, Law School, Columbia, 1883–85. Practiced law, Wichita, Kan., 1885–88.

Died, 13 August, 1888.

* Nathaniel Dunn Clifford.

Born, 1855.

Left college during Junior year. M. E. minister, Mississippi Conference, 1883–84; Texas Conference, 1884–87. President of Wiley University, Texas, 1884–87.

Married, Miss Cora Knight of East Rumford, Me. Children: Gerald; Marguerite.

Died, 10 March, 1887.

James Aylward Develin. *400 Chestnut Street, Philadelphia, Pa.*

Ph. B., 1883. LL. B., University of Pennsylvania, 1886.

Born, 6 May, 1860, in Philadelphia, Pa.

Teacher, and Law Student, New York and Philadelphia, 1883–86. Practicing law in Philadelphia, Pa., 1886– . Admitted to practice in Supreme Court of United States, 1892. President, the Mortgage Trust Company of Pennsylvania, 1896– . Member of the "Committee of Seventy," Philadelphia.

Married, 11 May, 1893, Miss Mary Alice Scott of Philadelphia, Pa.

Charles Lewis Holt. *National Biscuit Co., Cambridgeport, Mass.*

B. A., Harvard, 1884.

Born, 5 June, 1861, in Somerville, Mass.

Left college at close of Sophomore year. Reporter, *Boston Daily Globe*, Mass., 1884–86. In biscuit manufacturing business, Washington, D. C., and Cambridgeport, Mass., 1886– . At present, Manager, National Biscuit Co., Cambridgeport, Mass.

William Stephen McDonald. *Fort Scott, Kan.*

B. A., 1883. M. A., 1885. M. D., Jefferson Medical College, 1889.

Born, 1853, in Portland, Me.

Teacher, East Maine Conference Seminary, Bucksport, Me., 1883–86. Student, Jefferson Medical College, Philadelphia, Pa., 1886–89. Practicing medicine, Fort Scott, Kan., 1889– .

Married, 25 September, 1890, Miss Flora Rice of Fort Scott, Kan.

John Walter Maynard. *New Haven, Conn.*

B. A., 1883. B. D., Drew Theological Seminary, 1886. Φ. B. K.

Born, 7 June, 1859, in Worcester, Mass.

Student, Drew Theological Seminary, Madison, N. J., 1883–86. M. E. minister, New York East Conference, 1886– .

Married, 21 October, 1886, Miss Susie M. Peck of Stratford, Conn. Children: Marjorie Blair; John Paul.

Raymond Cassanove Penfield.
*Riverside Drive near 174th Street, New York, N. Y.*

B. A., 1883. M. A., 1885.

Born, 31 May, 1860, in Willoughby, Ohio.

Member of firm, J. W. Penfield & Son, Willoughby, Ohio, 1883–1895. Residing in New York, N. Y., 1895– . President and General Manager, American Clay Machinery Co., Bucyrus and Willoughby, Ohio, 1896– .

Married, 27 May, 1885, Miss Minnie P. Bottsford of St. Louis, Mo. Children: Harold C.; James Preston; Julia Marguerite.

## 1884

*Carlton Bannister.

B. A., 1884.

Born, 1861.

Minister, Lutheran Church, Ramsey, N. J., 1894–1902.

Died, 22 April, 1902.

Charles Wesley Chadwick.
*137 East 150th Street, New York, N. Y.*

B. A., 1884. M. A., 1887.

Born, 8 February, 1861, in Red Hook, N. Y. Brother of W. A.

Engaged in wood engraving for Century, Harper's and Scribner's Magazines, New York, N. Y. At present, half-tone and copper-plate engraving, Century Magazine, New York, N. Y. Honorable Mention, Paris Exposition, 1900. Bronze Medal,

Pan-American Exposition, Buffalo, N. Y., 1901; Louisiana Purchase Exposition, St. Louis, Mo., 1904.

Married, 1902, Miss Agnes F. Hardy. Children: John Vincent; Sumner Stone.

Howard Abbott Clifford. *Strong, Maine.*

B. A., 1884. M. A., 1887. Φ. B. K.

Born, 7 April, 1860, in Monmouth, Maine.

Teacher, New Orleans, La., 1881–83, 1886–88. Student, School of Theology, Boston University, 1884–85. Preached in M. E. Church, South Berwick, Maine, 1885–86. M. E. minister, Louisiana Conference, 1887–89; Maine Conference, 1889– . Supervisor of Schools, Richmond, Me., 1893. Traveled in Europe, 1890, 1895.

Married, 1897, Mrs. Cora K. Clifford. Children: Muriel, d. 1898; Donald.

William Montgomery Crook.

B. A., 1885.

Born, 1864.

* Frank Clasen Hoyt.

B. A., 1884. M. A., 1887. Φ. B. K.

Born, 6 March, 1863, in Middletown, Conn.

Special Student, Massachusetts Institute of Technology, 1884–85. Stenographer, Y. M. C. A., Brooklyn, N. Y., 1885–86. Stenographer, American Tube and Iron Co., New York, N. Y., 1886–87; Salesman, 1887–91, Local Manager, 1891– .

Died, 20 December, 1904.

Charles Alvin Littlefield. *80 Lawton Avenue, Lynn, Mass.*

B. A., 1884. M. A., 1887.

Born, 9 August, 1856, in Wells, Me.

Student, School of Theology, Boston University, Boston, Mass., 1884–86. M. E. minister, New England Conference, 1886– . Superintendent, Boston City Missionary Society, 1898–1902. One of the organizers of the Epworth League; Member, Board of Control, 1890–92. Recording Secretary, National City Evangelization Union, 1898– . Trustee, and Member of the Headquarters Committee, Massachusetts Anti-saloon League. Director, Littlefield & Plummer Corporation, Lynn, Mass.

Married, 5 February, 1890, Miss Annah Jane Whipple, of Malden, Mass. Children: William Bradbury, d. 1891; Thompson Whipple, d. 1893; Dorcas Alice; Horace Jackson.

Herbert Edwin Russell. *University Park, Colorado.*

B. A., 1884. M. A., 1887. Φ. B. K.

Born, 7 April, 1860, in Paris, Maine. Brother of A. L., A. C., W. A., and J. M.

Teacher, Maine Wesleyan Seminary, Kent's Hill, Me., 1884–86. Student, Johns Hopkins University, 1886–87. Teacher, Boys' High School, Reading, Pa., 1887–91. Associate Professor of Mathematics, University of Denver, 1891–96; Professor, 1896– . Principal, Preparatory School, University of Denver, 1898– . Member of American Association for the Advancement of Science; Colorado Mathematical Society.

Married, 18 June, 1885, Miss Carrie Lena Rogers of Belgrade, Me. Children: Mabel Edith; Annie Rogers; Herbert Owen; Howard Willis.

Edward Burr Van Vleck.

*504 Wisconsin Avenue, Madison, Wis.*

B. A., 1884. M. A., 1887. Ph. D., University of Göttingen, 1893. Φ. B. K.

Born, 7 June, 1863, in Middletown, Conn. Son of J. M.

Assistant, Wesleyan, 1884–85. Graduate Student, Johns Hopkins University, 1885–87; Fellow in Physics, 1886–87. Tutor, Wesleyan, 1887–90. Student, University of Göttingen, Germany, 1890–93. Instructor, University of Wisconsin, 1893–95. Associate Professor of Mathematics, Wesleyan, 1895–98; Professor, 1898–1906. Professor of Mathematics, University of Wisconsin, 1906– . Associate Editor of *Transactions of the American Mathematical Society*, 1902–05; Editor, 1905– . Delegate of American Mathematical Society, Abel Centenary, Christiana, Norway, 1902. Member of American Mathematical Society; Deutsche Mathematiker Vereinigung; Société mathematique de France; American Association for the Advancement of Science.

Married, 3 July, 1893, Miss Hester Laurence Raymond of North Lyme, Conn. Child: John Hasbrouck.

## 1885

Edward Hotchkiss Andrews.

*Woodward Building, Birmingham, Ala.*

Born, 22 February, 1863, in Cazenovia, N. Y.

Left college during Sophomore year. Assistant Geologist, U. S. Geological Survey, 1884–86. In banking business, Pierre, S. D., 1886–91; Huntsville, Ala., 1891–96. In life insurance business, Birmingham, Ala., 1896– . State Manager, Alabama Union Central Life Insurance Co. of Cincinnati, O.

Married, 5 October, 1886, Miss Emma A. Yaste of Frederick, Md. Children: Grace; Mark.

Frank Davis Beattys. *225 Fifth Avenue, New York, N. Y., or 38 East 29th Street, New York, N. Y.*

B. A., 1885. M. A., 1888.

Born, 2 August, 1861, in Poughkeepsie, N. Y. Brother of G. D. and H. H.

In school book publishing business, 1885– . Member of firm, Silver, Rogers & Co., later Silver, Burdett & Co., until 1908; F. D. Beattys & Co., 1908– .

George Davis Beattys. *49 Wall Street, New York, N. Y., or 845 Prospect Place, Brooklyn, N. Y.*

B. A., 1885. M. A., 1888. LL. B., Columbia, 1887. Φ. B. K.

Born, 20 July, 1862, in Poughkeepsie, N. Y. Brother of F. D. and H. H.

Student, Columbia Law School, 1885–87. Practicing law in New York, N. Y., 1887– . Appointed Assistant Corporation Counsel, Brooklyn, N. Y., 1896. Member of Seventh Regiment, N. Y., 1886–91. United States Prize Commissioner, 1898– . Trustee, Wesleyan, 1906– .

Married, 22 October, 1890, Miss Jessie L. McDermut of Brooklyn, N. Y. Children: Frank L; Adele May; Madeleine Emily; Jessie Brown.

Joseph Brown Burr. *"Evening Sun," 170 Nassau Street, New York, N. Y.*

Born, 10 July, 1862, in Paterson, N. J. Son of J. K.

Left college during Freshman year. On staff of *Evening Telegram*, New York, N. Y., 1884–88; *Evening Sun*, New York, 1888– .

Married, August, 1889, Miss Charity G. Hooper of Tom's River, N. J., who died 21 February, 1898. Married, 10 June, 1907, Mrs. Linda L. Fortiner of Brooklyn, N. Y.

Francis Truman Chester. *21 Winchester Street, Springfield, Mass.*

B. A., 1885.

Born, 17 May, 1860, in Wilbraham, Mass. Son of S. F.

In North Dakota, 1886–89. In Springfield, Mass., 1890– .

George Seney Ingraham. *44 Court Street, Brooklyn, N. Y.*

Born, 17 November, 1863, in Brooklyn, N. Y.

Left college during Sophomore year. Student, Columbia Law School, New York, N. Y., 1887–89. Practicing law, Brooklyn, N. Y., 1889– .

*Louis Jones Magee.

B. A., 1885. Φ. B. K.

Born, 8 September, 1862, in Malden, Mass.

Employed by the Thomson-Houston Electric Co., Lynn, Mass., 1885–92 (in Hamburg, Germany, 1889–92). Organizer and Managing Director, Union Elektricitäts Gesellschaft, Berlin, Germany, 1892–1907.

Married, 15 February, 1895, Miss Virginia Phoebe Kent of New York, N. Y.

Died, 3 July, 1907.

William Howard Mitchell. *24 Milk Street, Boston, Mass., or 76 Gooch Street, Melrose, Mass.*

B. A., 1885. LL. B., Boston University, 1887. M. A., 1888. Φ. B. K.

Born, 14 August, 1861, in North Yarmouth, Me.

Principal, High School, Spencer, Mass., 1885. Law Student, Portland, Me., 1885–86; School of Law, Boston University, 1886–87. Practicing law, Denver, Colo., 1887–88; Boston, Mass., 1891– . Treasurer, Colorado Farm-Loan Co., Boston, 1888–91.

Married, 2 October, 1889, Miss Harriet Louise Orcutt of Melrose, Mass. Child: William Howard.

Javan Mason Russell. *Somersworth, N. H.*

B. A., 1885. M. A., 1888.

Born, 10 June, 1858, in Paris, Maine. Brother of A. L., A. C., W. A., and H. E.

Principal, Newfield Public School, Bridgeport, Conn., 1885–89; Hitchcock Free High School, Brimfield, Mass., 1889–93; High School, Somersworth, N. H., 1893–96. Lay Delegate, General Conference, M. E. Church, 1904. In lumber business at present.

Married, 22 December, 1886, Miss Elizabeth A. Gawell of Berwick, Me., who died 15 June, 1893. Child: Gladdys Lauder.

Arthur Eugene Sutherland. *Supreme Court Chambers, Rochester, N. Y.*

B. A., 1885. M. A., 1888. LL. D., 1906. Φ. B. K.

Born, 20 September, 1862, in Geneva, N. Y.

Studied law in Rochester, N. Y., 1885–87. Admitted to the Bar, October, 1887. Practiced law, Rochester, N. Y., 1887–94. Special County Judge, Monroe County, N. Y., 1893; County Judge, 1895–1905. Elected Justice of the Supreme Court, State of New York, 1905– .

Married, 30 June, 1888, Miss Nellie Reed of Nunda, N. Y. Children: Andrew R.; Mary McL.; Jean; Ellen D.; Arthur E.

Francis Bourne Upham. *114 Henry Street, Brooklyn, N. Y.*

B. A., 1885. M. A., 1888. B. D., Drew Theological Seminary, 1888. D. D., Syracuse, 1903. Φ. B. K.

Born, 21 November, 1862, in Bristol, R. I. Son of S. F.

Student, Drew Theological Seminary, Madison, N. J., 1885-88. M. E. minister, New York East Conference, 1888– .

Married, 28 April, 1891, Miss Fannie E. Williamson of Norfolk, Va. Children: Fannie; Frank; S. Foster; Lucy N.; Philips W.

## 1886

*Charles Wesley Blakeslee. *Long Branch, N. J.*

B. A., 1886. M. A., 1889. Φ. B. K.

Born, 24 March, 1863, in Milford, N. J.

Teacher, Nyack, N. Y., 1886–87. Principal, Public School, Upper Montclair, N. J., 1887–89; Andover, N. J., 1889–90; Rockaway, N. J., 1890–93. Vice-Principal and Instructor, High School, Long Branch, N. J., 1893– .

Married, 9 July, 1889, Miss Kate A. Sechler of Danville, Pa. Children: Walter Evans, d. 1901; Raymond Sechler, d. 1901; Marion Adella.

George Copeland Boswell. *37 Colony Street, Meriden, Conn.*

B. A., 1886. B. D., Drew Theological Seminary, 1889. Φ. B. K.

Born, 1 February, 1864, in Jersey City, N. J.

Student, Drew Theological Seminary, Madison, N. J., 1886–89. M. E. minister, Puget Sound Conference, 1889–90; New York East Conference, 1890– . Supernumerary, residing in Meriden, Conn., 1905– . With W. H. Squire Co., Real Estate and Insurance, Meriden, 1907– .

Married, 3 May, 1892, Miss Mary Page Foskett of Meriden, Conn. Child: Elizabeth Phelps.

Wilbur Fisk Dales. *1212 12th Street, N. W., Washington, D. C.*

B. A., 1886. M. A., 1889. Ph. D., Illinois Wesleyan, 1891. Φ. B. K.

Born, 10 August, 1862, in Summit, Schoharie Co., N. Y.

Teacher, Wyoming Seminary, Kingston, Pa., 1886–89; East Maine Conference Seminary, Bucksport, Me., 1889–90; Rugby Academy, St. Louis, Mo., 1890–92. Graduate Student, Johns Hopkins University, 1892–95. Teacher, Central High School, Washington, D. C., 1896– . Assistant Professor of Greek and Latin, Columbian University (evening classes), 1898–1903. Member of Archæological Institute of America.

Married, 9 July, 1889, Miss Virginia B. Swan of Wilkes-Barre, Pa. Child: Philip Ayres.

Edgar Alfred Emens. *Syracuse University, Syracuse, N. Y.*

B. A., 1886. M. A., 1889. Φ. B. K.

Born, 23 April, 1862, in Fayette, N. Y.

Principal, Union School, Eaton, N. Y., 1886. Teacher, Canandaigua Academy, N. Y., 1887–88; Genesee Wesleyan Seminary, Lima, N. Y., 1888–90. Adjunct Professor of Greek, Syracuse University, 1891–92; Associate Professor of Greek Language and Literature, 1892–93; Professor, 1893– . Traveled in Italy and Greece, summer, 1892. Graduate Student in Germany and Greece, 1897, 1898. Delegate to the First International Archæological Congress, Athens, Greece, 1905. Member of Hellenic Society, London, England; American Philological Association; Managing Committee of the American School of Classical Studies at Athens.

George Avery Rich. *"Fair Oaks," Foxboro, Mass., or 105 Devonshire Street, Boston, Mass.*

B. A., 1886. M. A., 1889. Φ. B. K.

Born, 20 October, 1863, in Dennysville, Me.

Reporter on *Advertiser*, Boston, Mass., 1886–87. Editorial writer on *Journal*, Boston, 1887–96; Business Manager, 1896–98. Stock Broker, Boston, Mass., 1898– . Member of Boston Stock Exchange. Member, American Statistical Society.

Married, 16 September, 1890, Miss Iza S. Brann of Bangor, Me.

## 1887

Charles Emory Apgar. *49 Carleton Road, Westfield, N. J.*

Born, 28 June, 1865, in Peapack, N. J.

Left college at close of Freshman year. In Treasury Department, New York Life Insurance Co., 1885–1902. With Aeolian Company, New York, and in automobile business, 1902– .

Married, 1 May, 1894, Miss Helen May Clarke of Ocean Grove, N. J. Children: Charles Emory, d. 1904; Lawrence Clarke.

Walter Russell Breed. *4108 Euclid Avenue, Cleveland, Ohio.*

B. S., 1887. B. D., Episcopal Theological School, Cambridge, Mass., 1890. D. D., Franklin and Marshall, 1903.

Born, 10 January, 1867, in Lynn, Mass.

Student, Episcopal Theological School, Cambridge, Mass., 1887–90. Rector, Trinity Church, Concord, Mass., 1890–93; Christ Church, Quincy, Mass., 1893–1900; St. James Church, Lancaster, Pa., 1900–1907; St. Paul's Church, Cleveland, O., 1907– . Examining Chaplain of the Diocese of Harrisburg, 1900–07.

Married, 4 June, 1895, Miss Ellen B. Zehner of Mauch Chunk, Pa. Child: William Zehner.

Lyman Gilman Horton. *114 Somerset Avenue, Taunton, Mass.*

Born, 21 February, 1864, in Bristol, R. I.

Left college at close of Freshman year. M. E. minister, New England Southern Conference, 1886– . Principal, East Greenwich Academy, R. I., 1903–06.

Married, 2 September, 1885, Miss Charlotte L. Bacon of Niantic, Conn. Children: Harold M.; Louise B.; Frederic L.

Harvey Hallett Paine. *Webster, Mass.*

B. A., 1887. M. A., 1890.

Born, 4 March, 1859, in Centreville, Mass.

M. E. minister, New England Conference, 1887– .

Married, 1 June, 1892, Miss Ida Eldora Metcalfe of Ashland, Mass. Child: Evelyn Eldora.

Herbert Dwight Rockwell. *265 Rosedale Place, Akron, Ohio., or 28 St. James Avenue, Boston, Mass.*

B. A., 1887. M. A., 1890. Φ. B. K.

Born, 3 January, 1865, in North Adams, Mass. Brother of J. C.

With James Hunter Machine Co., North Adams, Mass., 1887–1905. Retired, 1905.

Joseph Chapin Rockwell. *265 Rosedale Place, Akron, Ohio.*

B. A., 1887. M. A., Harvard, 1896. Φ. B. K.

Born, 16 September, 1862, in North Adams, Mass. Brother of H. D.

Teacher, High School, Westfield, Mass., 1887–88; Wesleyan Academy, Wilbraham, Mass., 1888–91. Student, Universities of Jena and Berlin, Germany, 1891–94. Teacher, Preparatory Department, Northwestern University, 1894–95. Graduate Student, Harvard, 1895–96, 1898–1902. Assistant Professor of Classical Archæology, University of California, 1896–98. Professor of Ancient Classics, Buchtel College, 1902– . Member of American Philological Association.

Married, 27 December, 1904, Miss Claudia Eugenia Schrock of Akron, Ohio. Child: Herbert Chapin.

Frank Elwood Sanford. *La Grange, Ill.*

Ph. B., 1887. M. A., 1890. Φ. B. K.

Born, 10 October, 1858, in Roolstown, Ohio.

Teacher, State Normal School, Millersville, Pa., 1887–90. Superintendent of Schools, La Grange, Ill., 1890– .

Married, 31 August, 1887, Miss Mary R. Blinn of Cromwell, Conn.

George William Wood.

B. A., 1887. M. A., 1890.
Born, 1861.

## 1888

Frederic Gibbs Axtell. *68 S. Snelling Avenue, St. Paul, Minn.*

B. A., 1888. M. A., 1891. Φ. B. K.
Born, 5 July, 1867, in Peru, N. Y.
Teacher, Friends' Academy, Union Springs, N. Y., 1889–90; Vermont Methodist Seminary, Montpelier, Vt., 1890–91; Preparatory School, Northwestern University, 1891–92; Chaffey College, Ontario, Cal., 1892–97. Studied at University of Berlin, Germany, 1901–02. Teacher, Central High School, Minneapolis, Minn., 1902–03. Instructor, Macalester College, St. Paul, Minn., 1903– .

Harry Harvey Beattys. *Mount Vernon, N. Y.*

B. A., 1888. M. A., 1891. B. D., Drew Theological Seminary, 1891.
Born, 18 November, 1863, in Poughkeepsie, N. Y. Brother of F. D. and G. D.
Student, Drew Theological Seminary, Madison, N. J., 1888–91. M. E. minister, New York East Conference, 1890– .
Married, 6 June, 1893, Miss Genevive Dunham of Middletown, Conn. Children: Barbara; Marjorie.

Charles Minot Griffith. *Casille 405, La Paz, Bolivia.*

Ph. B., 1888. M. A., Cornell, 1894.
Born, 14 April, 1863, in Silver Springs, N. Y.
Teacher, Housatonic Valley Institute, Cornwall, Conn., 1888. Principal, Public School, Hibernia, N. J., 1890; High School, New Hartford, Conn., 1891; High School, Mystic, Conn., 1892. Graduate Student, Cornell, 1893–94. Missionary Teacher, Chile, South America, 1895–98. Pastor, Collins Center, N. Y., 1899. Director of Instituto Pedagogico, Cuenca, Ecuador, S. A., 1900. Teacher, Eastman Business College, 1901; Central High School, San Juan, Porto Rico, 1902–07; La Paz, Bolivia, 1907– .
Married, 28 November, 1894, Miss Elva Roxana Kniffin. Children: three, d.

Charles French Howland. *270 Rock Street, Fall River, Mass.*

B. A., Albany College, Oregon, 1893.
Born, 14 October, 1859, in Kent's Hill, Me.
Left college during Freshman year. Teacher, Central School, Middletown, Conn., 1885–87. With University Publishing Co., New York, N. Y., 1887–89. Teacher, Highlands, N. J., 1889–92;

Albany College, Albany, Ore., 1892–97; High School, Portland, Ore., 1897–1901. Engaged in farming, Readfield, Me., 1901–03. Principal, Pennell Institute, Gray, Me., 1903–06. Teacher, High School, Fall River, Mass., 1906– .

Married, 17 June, 1890, Miss Cora B. Lewis of Highlands, N. J. Child: George Herbert.

Robert Seney Ingraham. *Sheboygan Falls, Wis.*

B. A., 1888. M. A., 1891. B. D., Garrett Biblical Institute, 1893.

Born, 1865, in Brooklyn, N. Y. Son of W. M. Brother of G. S.

Teacher, Tabor Academy, Marion, Mass., 1888–90. Student, Yale Divinity School, New Haven, Conn., 1890–92; Garrett Biblical Institute, Evanston, Ill., 1892–93. M. E. minister, Wisconsin Conference, 1893– . Statistical Secretary, Wisconsin Conference, 1902–06.

Married, 1902, Miss Mabel D. Bell.

Harry Keiser Munroe. *44 Wardell Street, Astoria, N. Y.*

B. A., 1888. M. A., 1894. Φ. B. K.

Born, 6 October, 1865, in Westminster, Md. Brother of G. R. and M.

Principal, High School, Shrewsbury, Mass., 1888–90; High School, Ashland, Mass., 1890–91. Teacher, State Normal School, Millersville, Pa., 1891–93. Graduate Student, Wesleyan, 1893–95. Assistant Professor of English, Pennsylvania State College, 1895–98. Professor of English, Allegheny College, 1898–1902. Lecturer in English, St. Lawrence University, 1902–03. Teacher, DeWitt Clinton High School, New York, N. Y., 1903–07. Head of English Department, Bryant High School, Long Island City, N. Y., 1907– .

Married, 26 December, 1890, Miss Helen E. Batchelder of Glen Ridge, N. J. Children: Emilie F.; Harold H.

Herbert Lowell Rich. *Jacob Tome Institute, Port Deposit, Md.*

Ph. B., 1888. M. D., Tufts, 1898. Φ. B. K.

Born, 23 June, 1865, in Charlotte, Me. Brother of G. A.

Instructor, Lasell Seminary, Auburndale, Mass., 1888–98. Studied in summer course, Harvard Medical School, 1897. Graduate Student, Johns Hopkins Medical School, 1898–99. Practiced medicine, Boston, 1899–1900; Texas, 1900–02. Professor of Chemistry and Geology, Western Maryland College, 1902–04. Resident Physician, Jacob Tome Institute, Port Deposit, Md., 1904– . Member of American Medical Association; Medical and Chirurgical Faculty, Maryland; National Geographic Society; International Congress on Tuberculosis.

## 1889

Arthur Newell Burke. *34 Appleton Street, Waltham, Mass.*

B. A., 1889. Φ. B. K.

Born, 16 March, 1866, in Norwich, Conn.

Teacher, High School, Westfield, Mass., 1889-91; Monson Academy, Mass., 1891-99 (Principal, 1893-99); High School, Waltham, Mass., 1899- . Graduate Student, Harvard, 1899-1900. Member of American Association for Advancement of Science.

Seward Vincent Coffin. *36 Pearl Street, Hartford, Conn.*

B. A., 1889.

Born, 24 September, 1867, in Middletown, Conn.

In manufacturing business, Middletown, Conn., 1890-1904. In life insurance business, Middletown, Conn., 1905-07; Hartford, Conn., 1907- .

Married, 13 May, 1891, Miss Della M. Brown of Middletown, Conn. Child: Vincent B.

Frederick Morgan Davenport. *Hamilton College, Clinton, N. Y.*

B. A., 1889. Ph. D., Columbia, 1905. Φ. B. K.

Born, 27 August, 1866, in Salem, Mass.

Teacher, Wyoming Seminary, Kingston, Pa., 1889-93. M. E. minister, New York Conference, 1893-1907; Supernumerary, 1901-07. Graduate Student, Columbia University, 1901-04. Professor of Law and Political Science, Hamilton College, 1904- . Member of American Economic Society; American Sociological Society.

Married, 1899, Miss Edith J. Andrus of Yonkers, N. Y. Children: Frederick Morgan; Margaret Dyckman.

George Washington Gardiner, Jr.
*Custom House, Providence, R. I.*

B. A., 1889.

Born, 14 May, 1868, in Wakefield, R. I.

Deputy Collector of Internal Revenue, Providence, R. I., 1889-94: Deputy Collector of Customs, 1894-1906; Collector of Customs, 1906- .

Married, 1 November, 1893, Miss Mabel F. Smith of Providence, R. I. Child: Newton S.

* George Frederick Kettell.

Ph. B., 1889. B. A., Harvard, 1891. LL. B., Tulane University, La., 1893. Φ. B. K.

Born, 1869, in Carlsruhe, Germany.

Teacher, private school, Worcester, Mass., 1889–90. Student, Harvard, 1890–91; Law School, Washington University, Mo., 1891–92. Teacher, High School, New Orleans, La., 1892–1900. Rector, P. E. Church, Pocomoke City, Md., 1901–02; Assistant Minister, Christ Church, Baltimore, Md., 1902–04.

Died, 28 October, 1904.

Samuel Gail Landon. *Schenectady, N. Y.*

B. A., 1889. Φ. B. K.

Born, 12 February, 1865, in Herrick, Pa. Son of George.

Superintendent of Schools, California, Mo., 1889–91. Professor of Latin and Greek, Puget Sound University, 1891–92. Superintendent of Schools, Puyallup, Wash., 1892–94. Principal, High School, Harrisburg, Pa., 1894–97; High School, Binghamton, N. Y., 1897–1900. In insurance business, Syracuse, N. Y., 1900–08; Schenectady, N. Y., 1908– .

Married, 3 June, 1891, Miss Mary E. Biggs of California, Mo. One child.

Seymour Landon. *New Brighton, N. Y.*

B. A., 1889. D. D. S., Philadelphia Dental College, 1900.

Born, 21 August, 1867, in Phillipsburg, N. J. Son of T. H.

In book business, Portland, Ore., 1889–92. Teacher, New York Military Academy, 1892–93. Practicing dentistry, New Brighton, N. Y, 1901– .

Married, 29 November, 1903, Miss Edna Brandon of New York, N. Y.

Edward Ernest Matthews. *Lakewood, N. J.*

B. A., 1889.

Born, 26 November, 1866, in Irvington, N. J.

Student, Berkeley Divinity School, Middletown, Conn., 1889–92. Assistant Minister, Calvary P. E. Church, Pittsburg, Pa., 1892–93. Rector, St. Paul's Church, Erie, Pa., 1893–96. Senior Assistant, St. James Church, New York, N. Y., 1896–1901. Rector, All Saints' Memorial Church, Lakewood, N. J., 1901– .

Rowland Miles. *Northport, N. Y.*

B. S., 1889. Φ. B. K.

Born, 4 April, 1865, in Smithtown, L. I.

Practicing law in Northport, N. Y., 1891– .

Married, 16 November, 1892, Miss Edith A. Woodhull of College Point, N. Y.

*William Claflin Prentice.

B. A., 1889.

Born, 14 July, 1868. Son of George. Brother of G. R.

Studied law, New York, N. Y., 1889. Resided in Pasadena, Cal., 1890–92.

Died, 10 December, 1892.

## 1890

*William Wellington Alexander.

B. A., 1890. Φ. B. K.

Born, 1864.

Teacher, East Greenwich Academy, R. I., 1890–93. Student, Union Theological Seminary, N. Y., 1893–95. M. E. minister, New York Conference, 1893–97.

Died, 5 March, 1897.

Frank Miller Baum. *Dayton, Wash.*

Born, 15 February, 1865, in North Syracuse, N. Y.

Left college during Freshman year. Clerk, U. S. Treasury Department, Washington, D. C., 1887–88. Student, School of Theology, Boston University, 1888–89, 1890–91. Pastor, M. E. Church, Seabrook, N. H., 1891–92. Ordained Deacon, Protestant Episcopal Church, 1892; Priest, 1893. Minister in charge, Christ Church, Sacketts Harbor, N. Y., 1892–94. Rector, St. Mark's Church, Penn Yan, N. Y., 1894–98; St. John's Church, Clifton Springs, N. Y., 1898–1905. Missionary in charge, St. Peter's Church, Pomeroy, Wash., 1905–07; Grace Church, Dayton, Wash., and Calvary Church, Waitsburg, Wash., 1907– .

Married, 18 January, 1893, Miss Augusta Georgia Hutchins of Chelmsford, Mass. Children: Ramona Gladys; Olin Huntington; Francis Hutchins; Katherine Snow; Hilda Georgia.

Fred Woodburn Cobb.

Born, 1867.

Left college at close of Freshman year.

Edgar Smith Fernald. *Besse Building, Springfield, Mass.*

B. A., 1890. Φ. B. K.

Born, 25 February, 1865, in Wilton, Maine.

On editorial staff of *Daily Union*, Springfield, Mass., 1890–95; *New York Evening Post*, N. Y., 1895–96; *Springfield Republican*, 1896–1903. Founder and Manager, Newspaper Men's Exchange, Springfield, Mass., 1898– .

Married, 10 November, 1896, Miss Lucy May Squires of Brooklyn, N. Y. Child: Stanbrough.

James Chandler Graham. *Andover, Mass.*

B. S., 1890.

Born, 14 June, 1868, in Brooklyn, N. Y.

Graduate Student, Wesleyan, 1890–93. Teacher, Phillips Academy, Andover, Mass., 1893– . Member of American Association for the Advancement of Science.

John Morgan Harris. *Cambridge, N. Y.*

B. A., 1890. B. D., Drew Theological Seminary, Madison, N. J., 1893.

Born, 15 April, 1867, in Bennington, Vt.

M. E. minister, Troy Conference, 1893– .

Married, 4 June, 1903, Miss Clara Mabel Wood of Pittsfield, Mass.

* Walter Everard Morse.

B. A., 1890. Φ. B. K.

Born, 18 October, 1866, in Livermore Falls, Me.

Principal, High School, Shrewsbury, Mass., 1890–91; Gildersleeve, Conn., 1891–93; Monson, Mass., 1893–96.

Married, August, 1892, Miss Fannie Lyford French of South Chesterville, Me.

Died, 3 February, 1896.

Leonard Colburn Murdock. *Kingston, Pa.*

B. A., 1890. D. D., Syracuse, 1896.

Born, 24 August, 1863, in Toddsville, N. Y.

M. E. minister, Wyoming Conference, Pa., 1890– ; Presiding Elder, Wyoming District, 1904– .

Married, 2 July, 1890, Miss Lucy E. Peet of Clayville, N. Y. Child: Harriet E.

Wendell Phillips Parker.
*11 Cleveland Avenue, Worcester, Mass.*

B. A., 1890. Φ. B. K.

Born, 7 February, 1863, in North Gorham, Maine.

Teacher, East Maine Conference Seminary, Bucksport, Maine, 1890–92. Graduate Student, Harvard, 1892–93, 1895–96. Teacher, Olivet College, Michigan, 1896; High School, Worcester, Mass., 1896– . Lecturer on Study of Birds, Natural History Museum, Worcester, Mass., 1899– .

Married, 1897, Miss Frances T. Swazey of Bucksport, Maine. Children: Philip Swazey; Robert Lombard.

## 1891

Charles Ridgway Blundell. *101 Carroll Street, Paterson, N. J.*

B. S., 1891. M. D., College of Physicians and Surgeons, New York, 1894.

Born, 9 April, 1869, in Paterson, N. J.

Student, College of Physicians and Surgeons, New York, N. Y., 1891-94. Practicing medicine, Paterson, N. J., 1894- . Surgeon, Spanish-American War.

Married.

Cyrus David Foss, Jr. *1524 Chestnut Street, Philadelphia, Pa.*

B. A., 1891. LL. B., University of Pennsylvania, 1896.

Born, 15 March, 1869, in New York, N. Y. Son of C. D.

Educational Secretary, Y. M. C. A., Philadelphia, Pa., 1891-93. Student, Law School, University of Pennsylvania, 1893-96. Practicing law, Philadelphia, Pa., 1896- . Counsel, Philadelphia Municipal League, 1903-04. Member of Board of Church Extension (now Board of Home Missions and Church Extension) of M. E. Church, 1904- . Member and Secretary, City Committee, Philadelphia City Party, 1905-06. Secretary and Director, Philadelphia City Club, 1905- . Civil Service Commissioner, City of Philadelphia, 1906-07. Member of Council of National Civil Service Reform League, 1907- .

Married, 30 June, 1906, Miss Maria Louisa Higgins of Philadelphia, Pa. Child: a son, d. 1907.

Ralph Barnes Hibbard. *95 Locust Hill Avenue, Yonkers, N. Y.*

Ph. B., 1891.

Born, 7 June, 1867, in Hartford, Conn. Son of R. G.

With the Hall Signal Co., 1891-96. Sales Manager, L. D. Brown & Son Co., 1897-1905; York Silk Manufacturing Company, New York, N. Y., 1905- . Member of American Geographical Society.

Married, 25 April, 1895, Miss Louise Douglas Pitkin of Yonkers, N. Y. Child: Frances Pitkin.

John Evan Jenkins. *602 Coal Exchange, Wilkes-Barre, Pa., or 322 North Maple Avenue, Kingston, Pa.*

Ph. B., 1891. Φ. B. K.

Born, 17 June, 1862, in Coal Township, Pa.

Graduate Student, Wesleyan, and City Editor, *Daily Herald*, Middletown, Conn., 1891-92. Studied law, Wilkes-Barre, Pa., 1892-94. Practicing law, Wilkes-Barre, Pa., 1894- .

Married, 3 April, 1895, Miss Katharine Mitchell of Remsen, N. Y. Children: Mitchell; Hugh Coban.

Frederick Allen King. *44–60 East 23d Street, New York, N. Y.*

B. A., 1891. M. A., 1893.

Born, 20 February, 1865, in Thompsonville, Conn.

Graduate Student and Assistant Librarian, Wesleyan, 1891–92. Teacher, Franklin School, Germantown, Pa., 1892–93; Peekskill Military Academy, N. Y.; The De Lancey School, Philadelphia, Pa.; Smith College. Engaged in literary work, New York, N. Y., 1899–1906. Literary Editor, *Literary Digest*, New York, N. Y. 1906– .

John George Mitchell. *State Capitol, Hartford, Conn.*

B. A., 1891. Φ. B. K.

Born, 6 February, 1863, in Sligo, Ireland.

Student, New York Law School, N. Y., 1891–94. Practicing law, Willimantic, Conn., 1894–99. Chief Clerk, Office of Secretary of State, Hartford, Conn., 1899–1903; Deputy Secretary of State, 1903– .

Married, 23 May, 1897, Miss Edna L. Lasbury of Willimantic, Conn. Children: Margaret R., d. 1900; John G.; Charles P.; James L.

Isaac Merwin Rayner. *Greenport, N. Y.*

Born, 1 February, 1870, in Greenport, N. Y.

Left college during Senior year. Engaged in tutoring and gardening, Greenport, N. Y., 1890–95. Clerk, Office of U. S. Appraiser, Port of New York, 1895–97; Examiner of Drugs, 1897–1901. Engaged in floriculture, Greenport, N. Y., 1901– .

Married, 25 April, 1895. Children: Marguerite Wood; Joel Merwin Kenneth; George Choisy.

## 1892

Albert Lyon Crowell. *53 State Street, Boston, Mass.*

B. A., 1892.

Born, 26 April, 1868, in Milford, Mass. Son of Loranus.

In wholesale paper business, Boston, Mass., 1892– .

Married, 4 September, 1894, Miss M. A. Case of South Manchester, Conn.

William Morgan Douglass. *79 Fifth Avenue, New York, N. Y.*

Born, 4 May, 1871, in Franklin, N. H. Son of R. S. Brother of F. S., R. W., R. L., A. S., and G. C.

Left college at close of Sophomore year. In woolen business, Plymouth, Mass., 1890–1901; New York, N. Y., 1901– .

Married, 14 June, 1899, Miss Josephine Goddard of Plymouth, Mass.

Charles Myron Drew.

*511 New York Life Building, Minneapolis, Minn.*

Ph. B., 1892. LL. B., University of Minnesota, 1894. Φ. B. K.

Born, 25 April, 1868, in St. Johnsbury, Vermont.

Student, Law School, University of Minnesota, 1892–94. Practicing law, Minneapolis, Minn., 1894– .

Pedro Ramon Gillott. *Wyoming Seminary, Kingston, Pa.*

B. A., 1892. M. A., 1901. Φ. B. K.

Born, 31 December, 1865, in San Andrés, Cuba.

Squire Scholar, Wesleyan, 1892–93. Student, University of Heidelberg, Germany, 1892–94. Teacher, Wyoming Seminary, Kingston, Pa., 1894– . Member of American Philological Association.

Married, 1905, Miss Mary F. Lincoln of Wiscasset, Maine. Children: two.

Robert Henderson Guibord. *Plattsburgh, N. Y.*

Ph. B., 1892.

Born, 6 April, 1869, in Plattsburgh, N. Y. Brother of F. W.

In insurance business and engaged in the manufacture of ground wood pulp, Plattsburgh, N. Y., 1892– .

Married, 23 March, 1897, Miss S. Mae Hapgood of Malone, N. Y. Children: Ruth Louise; Donald Hapgood; Alfred Lemuel; a son.

Nelson Chamberlin Hubbard. *Wheeling, W. Va.*

B. A., 1892. LL. B., Harvard, 1895.

Born, 25 January, 1871, in Wheeling, West Virginia. Son of W. P.

Studied law, Wheeling, W. Va., 1892–93. Student, Law School, Harvard, 1893–95. Practicing law in Wheeling, W. Va., 1896– .

William Henry Kidd. *Meriden, Conn.*

B. A., 1892. Φ. B. K.

Born, 6 August, 1862, in New York, N. Y.

M. E. minister, New York East Conference, 1892– .

Married, 31 August, 1887, Miss Emily Josephine Crater of Hackettstown, N. J. Children: Neldon L.; Elbert S.

Milbourne Munroe. *215 Main Street, East Orange, N. J.*

E. E., Columbia, 1894. D. O., Atlantic College of Osteopathy, 1904.

Born, 18 July, 1877, in Westminster, Md. Brother of H. K. and G. R.

Left college at close of Junior year. Student, School of Mines, Columbia, 1892–94. Engaged in Electric Railway Construction, Meriden, Conn., 1894–95. In Edison Lamp Works, Harrison, N. J., 1895–96; American Telegraph and Telephone Co., Engineering Department, New York, 1896–98; Western Electric Company, New York, 1898–1902. Student, Atlantic College of Osteopathy, Wilkes-Barre, Pa., 1902–04. Practicing osteopathy, Newark, N. J., 1904–06; East Orange, N. J., 1906– . Member of American Osteopathic Association.

Married, 27 June, 1906, Miss Laura A. Leadbetter, D. O., of East Orange, N. J.

Edward Loranus Rice. *Delaware, Ohio.*

B. A., 1892. Ph. D., University of Munich, 1895. Φ. B. K.

Born, 18 March, 1871, in Middletown, Conn. Son of W. N.

Studied in Germany, 1892–95. Assistant in Biology, Wesleyan, 1896. Professor of Zoölogy, Allegheny College, Meadville, Pa., 1896–98; Ohio Wesleyan University, 1898– . Absent on leave, studying in Columbia University and in Europe, 1906–07. Member of American Society of Zoölogists; American Society of Naturalists. Fellow of American Association for the Advancement of Science. President of Ohio Academy of Science, 1906.

Married, 20 March, 1901, Miss Sarah Langton Abbott of Rochester, N. H. Child: Charlotte.

Olin Freeman Tower. *11500 Euclid Avenue, Cleveland, Ohio.*

B. A., 1892. M. A., 1893. Ph. D., University of Leipsic, 1895. Φ. B. K.

Born, 19 March, 1872, in Brooklyn, N. Y. Son of F. P.

Graduate Student, Wesleyan, 1892–93. Assistant in Chemistry, Wesleyan, 1893–94, 1896–98. Student, University of Leipsic, Germany, 1894–95. Assistant Chemist, United States Department of Agriculture, 1895–98. Instructor, Adelbert College, Western Reserve University, 1898–1901; Assistant Professor of Chemistry, 1901–07; Professor, 1907– . Fellow, American Association for the Advancement of Science. Member of American Chemical Society; German Chemical Society.

Married, 21 June, 1899, Miss Elizabeth Williams of New Britain, Conn.

## 1893

George Hubbard Blakeslee. *Clark University, Worcester, Mass.*

B. A., 1893. M. A., 1897; Harvard, 1899. Ph. D., Harvard, 1903. Φ. B. K.

Born, 27 August, 1871, in Geneseo, N. Y. Brother of A. F.

Graduate Student, Johns Hopkins, 1893–94; Harvard, 1898–1901. Instructor, East Greenwich Academy, R. I., 1894–95; Mt. Hermon, Mass., 1895–98. Parker Fellow, Harvard, 1901–02. Student, Universities of Berlin, Leipsic and Oxford, 1901–03. Instructor, Clark University, 1903–04; Assistant Professor of History, 1904– ; Instructor in Graduate Department, 1905– . Traveled in Russia, summer, 1906. Member of American Society of International Law; American Historical Association.

Frederic Cutts. *1635 Clayton Street, Cincinnati, Ohio.*

B. A., 1893. E. E., Cornell, 1897. Φ. B. K.

Born, 14 February, 1871, in New Rochelle, N. Y.

Assistant in Physics, and Graduate Student, Wesleyan, 1893–94. Graduate Student, Cornell, 1894–97. With General Electric Co., (student, 1897–98; construction foreman, 1899; engineer, Atlanta, Ga., 1900–04). With Ford, Bacon, and Davis, Consulting Engineers, New York, N. Y., 1905– .

Married, 15 September, 1900, Miss Julia Harlan Dougherty of Cincinnati, Ohio. Child: Morgan.

Walter Merritt Fernald. *Ansonia, Conn.*

Born, 29 April, 1868, in Wilton, Maine.

Left college at close of Freshman year. Principal, High School, Stonington, Me., 1891–92. Suburban Editor, *Springfield Union*, Mass., 1892–96. Editor, *Sunday Morning Call*, Pittsfield, Mass., 1896–1901. Managing Editor, *Evening Sentinel*, Ansonia, Conn., 1901– .

Married, 14 October, 1896, Miss Flora S. Knowlton of Deer Isle, Maine. Child: Knowlton.

Lorenzo Walter Hadley. *Union, Me.*

Ph. B., 1893. M. D., Medical School of Maine, Brunswick, Me., 1898.

Born, 28 January, 1869, in Frankfort, Me.

Teacher, 1893–97. Student, Medical School of Maine, Brunswick, Me., and Dartmouth Medical School, 1897–98. Practicing medicine, Appleton, Me., 1898–99; Union, Me., 1899– . Member of Maine Medical Association.

Married, January, 1899, Miss Helen Augusta Tyler of Bradley, Maine.

Wesley Elwell Lake. *Camden, N. J.*

B. A., 1893. Φ. B. K.

Born, 7 August, 1870, in Vincentown, N. J. Brother of C. P.

Teacher, Wyoming Seminary, Kingston, Pa., 1893–95. In poor health, 1895–98. In business, Ocean City, N. J., 1898–1902. M. E. minister, New Jersey Conference, 1902– .

Married, 4 May, 1898, Miss Caroline S. Reed of New Jersey. Child: Randolph Elwell.

George Rowland Munroe.

*136 Roseville Avenue, Newark, N. J.*

Ph. B., 1896. LL. B., New York Law School, 1894. M. S., 1903. Φ. B. K.

Born, 24 July, 1869, in Passaic, N. J. Brother of H. K. and M.

Practicing law, New York, 1894–1900; New Jersey, 1900– . Organizer and Director, City Trust Company of Newark, 1901–07. Secretary of the Anti-Saloon League of New Jersey.

Married, 10 October, 1900, Miss Flora A. Teeter of Newark, N. J.

Charles Edward North. *39 West 38th Street, New York, N. Y.*

B. A., 1893. M. D., Columbia, 1900.

Born, 28 July, 1869, in Scarborough, N. Y. Son of C. R. Brother of F. R.

Teacher, Westminster School, Dobbs Ferry, N. Y., 1893–96. Student, College of Physicians and Surgeons, Columbia University, 1896–1900. President and Manager, Purity Milk Company, Trenton, N. J., 1901–05. Special Student in Bacteriology, College of Physicians and Surgeons N. Y., 1905–06. Bacteriologist, Lederle Laboratories, New York, N. Y., 1906– .

Married, 25 December, 1903, Miss Amelia Potter Palmer of North Stonington, Conn. Child: a daughter.

Arthur Thomas Talmadge.

*317 St. James Avenue, Springfield, Mass.*

B. A., 1893.

Born, 6 February, 1871, in Southwick, Mass.

Teacher, West Jersey Academy, Bridgeton, N. J., 1893–95. Principal, Central High School, Lonaconing, Md., 1895–99; Prospect Hill School, Westfield, Mass., 1899–1905; Worthington Street School, Springfield, Mass., 1905– .

Married, 23 June, 1897, Miss Nellie Angeline King of Westfield, Mass. Children: Allyn King; Arthur Carlyle.

Ashley Horace Thorndike.

*Columbia University, New York, N. Y.*

B. A., 1893. M. A., Harvard, 1896. Ph. D., Harvard, 1898. Φ. B. K.

Born, 26 December, 1871, in Houlton, Maine. Brother of Edward Lee and Everett Lynn.

Principal, Smith Academy, Hatfield, Mass., 1893–95. Graduate Student, Harvard, 1895–98. Instructor, Boston University, 1895–98. Instructor and Associate Professor of English, Western Reserve University, 1898–1902. Professor of English Literature, Northwestern University, 1902–06. Professor of English, Columbia University, 1906– . Member of Modern Language Association.

Married, 21 June, 1899, Miss Annette Marian Lowell of Hatfield, Mass. Children: Marian Lowell; Edward Lowell, d. 1903; Eleanor, d. 1907.

## 1894

Julian Aznar. *513 65th Street, Merida, Yucatan, Mexico.*

Ph. B., 1894.

Born, 11 November, 1871, in Merida, Yucatan, Mexico.

Student, Eastman Business College, Poughkeepsie, N. Y., 1894–95. Residing in City of Mexico, 1895–1901; Merida, Yucatan, 1901– . Civil Judge, Merida, Yucatan, 1902–06. Magistrate of the State Supreme Court, Yucatan, 1906– . Professor of International Law and Civil Procedure, State Law School, Yucatan. Member of La Arcadia, El Liceo and La Lonja.

Married.

Charles Pitman Lake. *Ocean City, N. J.*

B. A., 1894.

Born, 10 January, 1869, in Marlton, N. J. Brother of W. E.

Treasurer, Ocean City Association, Ocean City, N. J., 1894– .

Willis Thomas Lee.

*U. S. Geological Survey, Washington, D. C.*

Ph. B., 1894. M. S., 1898.

Born, 24 December, 1864, in Brooklyn, Pa.

Instructor, Rhode Island College of Agriculture, 1894–95. Professor of Geology and Biology, Denver University, Colo., 1895–98. Fellow in Geology, Chicago University, 1898–1900. Principal, High School, Trinidad, Colo., 1900–02. Assistant Geologist, U. S. Geological Survey, chiefly in Southwestern United States, 1902– . Fellow, American Association for the Advancement of Science; Geological Society of America.

Irving Avard Meeker. *Upper Montclair, N. J.*

B. A., 1894. M. D., New York Homeopathic Medical College, 1898.

Born, 5 July, 1873, in Pennington, N. J.

Student, New York Homeopathic Medical College, 1894–98. Interne, Metropolitan Hospital, Blackwell's Island, N. Y., 1898–99. Practicing medicine, Montclair, N. J., 1899– . Anaesthetist, St. Mary's Hospital, Passaic, N. J., and Homeopathic Hospital of Essex Co., Newark, N. J.; Lecturer to Training Schools for Nurses of same. Member of New York Academy of Pathological Science; New Jersey State Homeopathic Society.

William Leonard Snow. *1577 Beacon Street, Brookline, Mass.*

B. A., 1894. B. A., Harvard, 1898. M. A., Harvard, 1900. Φ. B. K.

Born, 11 October, 1869, in Boston, Mass.

Teacher, Leicester Academy, Mass., 1894–95; East Greenwich Academy, R. I., 1895–97. Graduate Student, Harvard, 1897–1900. Teacher, Boston University, 1898–1900; High School, Brookline, Mass., 1900– .

Married, 24 March, 1904, Miss Carrie Woodbury Cushing of Brookline, Mass.

Benjamin Franklin Thompson. *Clarksburg, W. Va.*

Born, 1868.

Left college at close of Sophomore year.

## 1895

Wilmer Evans Coffman. *Darien, Wisconsin.*

B. A., 1895. B. D., Drew Theological Seminary, 1898. Φ. B. K.

Born, 11 November, 1873, in Bethlehem, Pa.

Student, Drew Theological Seminary, Madison, N. J., 1895–98. Pastor of various M. E. churches in Pennsylvania and Wisconsin, 1898– .

* Allen Chase.

B. A., Ohio Wesleyan, 1896.

Born, 1871. Son of A. F.

Left college at close of Freshman year.

Died, 14 August, 1897.

James Pendleton Erskine. *120 East 34th Street, New York, N. Y.*

B. A., 1895. M. D., College of Physicians and Surgeons, New York, N. Y., 1903. Φ. B. K.

Born, 6 April, 1874, in Searsport, Maine.

Teacher, Centenary Collegiate Institute, Hackettstown, N. J., 1895–96; Newark Academy, Newark, N. J., 1896–99. Student, College of Physicians and Surgeons, New York, N. Y., 1899–1903. Interne, New York Hospital, 1903–05. Practicing medicine, New York, N. Y., 1905– . Assistant Surgeon, St. Bartholomew's Clinic, 1905– ; New York Eye and Ear Infirmary, 1905– .

Andrew Gillies. *1413 Harmon Place, Minneapolis, Minn.*

B. A., 1895. Φ. B. K.

Born, 3 August, 1870, in Glasgow, Scotland.

M. E. minister, Vermont Conference, 1895–99; Troy Conference, 1899–1903; New York Conference, 1903–07; Northern Minnesota Conference, 1907– . Chaplain, Vermont State Senate, 1898.

Married, 25 September, 1895, Miss Martha Elizabeth Smith of Hilton, N. Y. Children: Faith; Brooks.

Fred Willis Guibord. *U. S. Patent Office, Washington, D. C.*

B. S., Massachusetts Institute of Technology, 1905.

Born, 22 August, 1873, in Plattsburgh, N. Y. Brother of R. H.

Left college at close of Junior year. With Merchants National Bank, Plattsburgh, N. Y., 1894–1901. Student, Massachusetts Institute of Technology, Boston, Mass., 1901–05. Assistant Chemist, Virginia Portland Cement Co., Fordwick, Va., 1905– . Assistant Examiner, U. S. Patent Office, 1905– .

Married, February, 1904, Miss Alberta S. Boomhomer of Boston, Mass.

Henry Ingraham Harriman. *50 Congress Street, Boston, Mass.*

Ph. B., 1895. LL. B., New York Law School, 1898. Φ. B. K.

Born, 26 December, 1872, in Brooklyn, N. Y. Son of D. G.

Student, New York Law School, 1895–98. General Manager, American Loom Co., 1898–1906. President, Chase-Harriman Construction Co., 1906– . Vice-President, Connecticut River Power Co., 1906– .

Married, 8 July, 1898, Miss Edith R. Graves. Child: Eunice Alberta, d. 1903.

Edward Lee Thorndike. *530 West 123d Street, New York, N. Y.*

B. A., 1895. M. A., Harvard, 1897. Ph. D., Columbia, 1898. Φ. B. K.

Born, 31 August, 1874, in Williamsburg, Mass. Brother of A. H. and Everett Lynn.

Graduate Student, Harvard, 1895–97; Columbia, 1897–98. Instructor, College for Women, Western Reserve University, 1898–99. Instructor in Educational Psychology, Teachers' College, Columbia University, 1899–1901; Professor, 1901– . Fellow of American Association for the Advancement of Science; New York Academy of Science. Member of American Psychological Association; American Philosophical Association; American Anthropological Association.

Married, 29 August, 1900, Miss Elizabeth Moulton of Lynn, Mass. Children: Elizabeth Frances; Virginia, d. 1904; Edward Moulton.

William Seaver Woods. *336 West 95th Street, New York, N. Y.*

B. A., 1895. Φ. B. K.

Born, 13 August, 1872, in Bath, N. Y.

Assistant Secretary, Citizens' League, Middletown, Conn., 1895–96. New England Editor, *Springfield Republican*, Mass., 1896–97. Department Editor, *Literary Digest*, New York, N. Y., 1897–1905; Editor, 1905– . Traveled in Europe, 1903.

Married, 26 April, 1905, Miss Grace E. Crombie of Oswego, N. Y. Child: Robert Crombie.

## 1896

John Abraham Anderson.

*14 Edgemont Road, Upper Montclair, N. J., or 8–12 Jones Street, New York, N. Y.*

B. A., 1896. Φ. B. K.

Born, 14 August, 1873, in Chicago, Ill.

In photo-engraving business, 1896– . Secretary and Treasurer, Consolidated Engraving Co., New York, N. Y., 1904–07; President, 1907– .

Cornelius Roach Berrien.

*40 Northview Avenue, Upper Montclair, N. J.*

B. A., 1896. Φ. B. K.

Born, 30 May, 1873, in Montclair, N. J. Brother of J. G.

Engaged in newspaper work, New York, N. Y., 1896– .

Married, 3 July, 1898, Miss Grace E. Beardmore of Boonton, N. J. Children: John B.; Janet; Stephen; Elizabeth.

Albert Francis Blakeslee. *Storrs, Conn.*

B. A., 1896. Ph. D., Harvard, 1904. Φ. B. K.

Born, 9 November, 1874, in Geneseo, N. Y.

Teacher, Montpelier Seminary, Vermont, 1897–98; East Greenwich Academy, R. I., 1899. Graduate Student, Harvard, 1900–04; also Assistant in Botany, Harvard. Instructor, Radcliffe,

1901–02. Collecting in Venezuela and West Indies, summer of 1903. Assistant, Cold Spring Harbor Summer School, summers of 1901 and 1902. Botanical investigation under Carnegie Institution of Washington, D. C., in Halle, Germany, and Naples, Italy, 1904–06. Instructor, Harvard and Radcliffe, 1906–07. Professor of Botany, Connecticut Agricultural College, Storrs, Conn., 1907– . Member of the American Association for the Advancement of Science; British Association for Advancement of Science; Botanical Society of America; American Society of Naturalists.

Henry Loren Clements. *3 East 14th Street, New York, N. Y.*

B. A., 1896.

Born, 23 September, 1873, in Moscow, Pa.

Student, American School of Applied Music, 1896–98. Organist, New York City, 1898– . Teacher of Voice and Theory.

Francis Sawyer Douglass.

*American Woolen Company, Dover, N. H.*

Born, 28 February, 1873, in Franklin, N. H. Son of R. S. Brother of W. M., R. W., R. L., A. S., and G. C.

Left college during Sophomore year. In woolen business, Plymouth, Mass., 1894–98; American Woolen Company, Dover, N. H., 1898– .

Ernest Albert Lane.

Born, 1864.

Left college during Freshman year. Returned to England.

Charles Samuel Leavenworth.

*Care Brown, Shipley & Co., 123 Pall Mall, London, Eng.*

B. A., 1896; Yale, 1897. M. A., Yale, 1899. Φ. B. K.

Born, 17 July, 1874, in New Haven, Conn.

Graduate Student, Yale, 1896–99. Professor of History, Imperial Nanyang College, Shanghai, China, 1899–1900, 1901–05. Studied at Cambridge University and British Museum, England, 1900–01. Secretary, American Association of China, 1903–05. American Vice-Consul, Nagasaki, Japan, 1905–06. Student of History and International Law, University of London and British Museum, England, 1906– . Member of North China Branch, Royal Asiatic Society; American Oriental Society; American Historical Association; American Association of China; Yale Association of China; The Japan Society, London. Decorated by Chinese Government with Order of the Double Dragon, Third Grade, First Class, 1905.

Albert Eugene Osborne. *3 West 19th Street, New York, N. Y.*

B. A., 1896. Φ. B. K.

Born, 4 May, 1870, in Lathrop, Pa.

With Underwood & Underwood, Publishers, New York, N. Y., 1896– .

Married, 1 September, 1904, Miss Emma Louisa Reed of New York, N. Y. Child: Richard Reed.

John Foster Searles. *Baker City, Ore.*

B. A., 1896.

Born, 16 October, 1872, in New Haven, Conn.

Treasurer, American Loom Company, 1896–99. Practiced horticulture in South Florida, 1899–07.

Vernon Benjamin Swett. *170 Oakleigh Road, Newton, Mass., or 343 Old South Building, Boston, Mass.*

B. A., 1896. Φ. B. K.

Born, 3 May, 1870, in Milton Plantation, Maine.

With Fisk Teachers' Agency, Boston, Mass., 1896. In Boston Office, Provident Life and Trust Company of Philadelphia, 1897– .

Married, 27 June, 1898, Miss Olivia Howell Hatfield of West Pittston, Pa., who died 14 June, 1900. Married, 14 January, 1903, Miss Helen Gertrude Eager of Newton, Mass. Child: Mabel E.

William Braman Tower.
*2543 Marion Avenue, The Bronx, New York, N. Y.*

B. A., 1896.

Born, 4 September, 1872, in North Brookfield, Mass.

M. E. minister, New York Conference, 1897– .

Married, 30 August, 1905, Miss Estelle Hunter of Newburgh, N. Y. Child: William Braman.

## 1897

Sidney Bruce Eggleston. *Matawan, N. J.*

Born, 23 December, 1874, in Bridgeport, Conn.

Left college at close of Freshman year. In pig iron business, New York and New Jersey, 1895– . Treasurer, Matawan Steel and Iron Company, New Jersey.

Joseph Wright Frazier. *290 West 12th Street, New York, N. Y.*

Born, 16 April, 1869, in Plattsburg, N. Y.

Left college during Sophomore year. Athletic Director, Troy Conference Academy, Poultney, Vt., 1894–95. Student, Albany Business College, 1896–97. Bookkeeper, Plattsburg Furniture Co., Plattsburg, N. Y., 1897–1900. In general merchandise business, Rifton, N. Y., 1900–02. Bookkeeper, Worcester, Mass., 1902–03. In Wanamaker's Store, New York, N. Y., Bookkeeping, 1903–05, Stock Statistics, 1905– .

Married, 20 September, 1899, Miss Ida Mae Trumbull of Plattsburg, N. Y. Children: Laurence Spalding; Norman Trumbull; Alan Booth, d. 1906.

* William Gano Guernsey.

Ph. B., 1897.

Born, 16 September, 1875, in Bangall, N. Y.

Engaged in journalism in Bangall, N. Y., 1899–01. In office of U. S. Census, Washington, D. C., 1901–02. With Library Bureau, New York, N. Y., 1902–06.

Died, 13 February, 1906.

Delmar J. Lindley. *Factoryville, Pa.*

B. A., 1897. M. A., Dickinson, 1907. LL. B., Dickinson Law School, 1907.

Born, 19 June, 1869, in Brooklyn, Pa.

Principal, Public Schools, Factoryville, Pa., and later in business for a Boston firm, 1897–1905. Student, Dickinson Law School, Carlisle, Pa., 1905–1907. Admitted to practice in Supreme Court, Pennsylvania, 1907.

* William Henry McCauley.

Born, 1870.

Died, 30 November, 1894.

Francis Reid North. *Portland, Maine.*

B. A., 1897. M. A., Columbia, 1902. Φ. B. K.

Born, 19 April, 1876, in Peekskill, N. Y. Son of C. R. Brother of C. E.

Assistant Secretary, 23rd Street Y. M. C. A., New York, N. Y., 1897–98. Graduate Student, Columbia University, 1897–98. Teacher, Newark Academy, N. J., 1898–1906. Principal, High School, Portland, Maine, 1906– .

Married, December, 1903, Miss Helen Manning of Portland, Maine.

*Charles Paine Reed.

Born, 1876.
Died, 24 February, 1894.

Clarence Arthur Sanford.

B. S., 1897.
Born, 12 January, 1871, in Thomaston, Me.
Electrical Engineer, New York and Brooklyn, N. Y., 1899- .

## 1898

Charles Francis Allen. *225 West 15th Street, Los Angeles, Cal.*

Born, 6 June, 1875, in Attercliffe, Can.

Left college at close of Freshman year. In business, C. W. Allen & Son, 1896–99. In orange business, California, 1899–1901. Assistant Superintendent, Coulter Dry Goods Company, Los Angeles, Cal., 1901- .

Married. One child.

George Edward Andrews. *101 Beech Street, East Orange, N. J., or 316 Broadway, New York, N. Y.*

B. A., 1898.
Born, 29 May, 1874, in Newfields, N. H.

Orderly, Boston City Hospital, Boston, Mass., 1898–99. With Library Bureau, Boston, 1899–1900; New York, N. Y., 1900- ; District Manager, New Jersey District, 1901- .

Married, 16 May, 1906, Miss Virginia Emily Napier of East Orange, N. J.

Fred Inness Brown. *169 Clark Road, Brookline, Mass., or 43 Federal Street, Boston, Mass.*

B. A., 1898.
Born, 2 May, 1873, in Boston, Mass.

With Library Bureau, Boston, Mass., 1898- ; New England Manager, 1905- .

Married, 2 April, 1902, Miss Belle M. Lewis of Northampton, Mass. Child: Paul Inness.

Eugene Wyllys Burr. *Fallon, Nevada.*

B. A., 1898. LL. B., New York Law School, 1902.
Born, 14 October, 1875, in Bloomfield, N. J. Son of Edson W.

In newspaper work in Gardner and Springfield, Mass., 1898–99. In business, Boston, Mass., 1899–1900. Student, New York

Law School, 1900–02. Practiced law, Seattle, Wash., 1904. In U. S. Reclamation Service as lawyer, 1906– .

Married, 9 November, 1903, Miss Mary Jennings of New York City. Children: Katherine W.; Warren W.

William Nesbitt Campaigne.

*1825 Fifth Avenue, Troy, N. Y.*

M. D., Albany Medical College, 1898.

Born, 29 December, 1869, in Troy, N. Y. Brother of Curtis.

Left college during Freshman year. Student, Albany Medical College, N. Y., 1894–98. Practicing medicine, Green Island, N. Y., 1898–1907; Troy, N. Y., 1907– . Assistant Surgeon, Samaritan Hospital, Troy, N. Y., 1899– . Health Officer, Green Island, N. Y., 1901– . Member of American Medical Association; New York State Medical Association.

Married, 22 June, 1900, Miss Clara Estella Jump of Saratoga, N. Y. Child: William Marvin.

Warren Lanning Hoagland, Jr.

*4113a West Pine Boulevard, St. Louis, Mo.*

B. A., 1898. M. A., Columbia, 1900. Φ. B. K.

Born, 13 April, 1876, in Elizabeth, N. J. Son of W. L.

Graduate Student, Columbia, 1898–1900 (University Scholar, 1898–99; University Fellow, 1899–1900). Residing at Newark and Trenton, N. J., 1902–03. In the Book Department of the *London Times*, 1904. Assistant Librarian, Public Library, St. Louis, Mo., 1905. Assistant General Manager, Universal Adding Machine Co., St. Louis, 1906– .

Adolphus Stewart North.

*483 Bloomfield Avenue, Montclair, N. J.,*
*or 150 Fifth Avenue, New York, N. Y.*

B. A., 1898.

Born, 19 August, 1875, in Amenia, N. Y. Son of F. M. Brother of E. M.

In business, Huyler's, New York, N. Y., 1899–1902; Purity Milk Co., Trenton, N. J., 1902–05. Traveled in Europe and Mediterranean, 1905. In business, Montclair, N. J., 1906– .

Patrick Francis O'Neill.

*24 Coal Exchange Building, Wilkes-Barre, Pa.*

B. A., 1898. Φ. B. K.

Born, 15 August, 1877, in Wilkes-Barre, Pa.

Law Student, Wilkes-Barre, Pa., 1898–1900. Practicing law, Wilkes-Barre, 1900– .

Benjamin Ernest Sibley. *1437 Beacon Street, Brookline, Mass.*

B. A., 1898. M. D., Harvard, 1905. Φ. B. K.

Born, 24 April, 1874, in Racine, Ohio.

Teacher, East Greenwich Academy, R. I., 1898–99; Free Academy, Norwich, Conn., 1899–1901. Student, Harvard Medical School, 1901–05. Surgical House Officer, Massachusetts General Hospital, Boston, Mass., 1905–06. House Physician, Corey Hill Hospital, and practicing medicine, Brookline, Mass., 1906– .

Walter Herbert Stevens.

*196 Delaware Avenue, Toronto, Canada.*

B. A., 1898.

Born, 3 May, 1872, in Charlestown, Mass.

Cashier, *National Magazine*, Boston, Mass., 1898. Salesman, Library Bureau, Boston, 1899; Manager, Manchester, England, 1900–05; Salesman, Toronto, Canada, 1905–07. Secretary-Treasurer of the Business Science Club of Toronto.

Married, 17 July, 1902, Miss Abigail E. Felton of Plattsburg, N. Y. Child: Herbert Le Roy.

Freeman Augustus Tower.

*Worcester Insane Hospital, Worcester, Mass.*

B. A., 1898. M. D., Tufts, 1904.

Born, 5 March, 1877, in Westville, Mass.

Teacher, Montpelier Seminary, Vermont, 1898–99. Student, Medical School, Tufts College, 1899-1904. Assistant Physician and Pathologist, Worcester Insane Hospital, Mass., 1904– .

Married, 7 October, 1907, Miss Louise Taylor Newcomb of Worcester, Mass.

## 1899

Monroe Buckley. *1420 Chestnut Street, Philadelphia, Pa.*

B. A., 1899.

Born, 2 August, 1876, in Stamford, Conn. Son of J. M.

Studied law at Harvard and in Philadelphia, 1899–1904. Admitted to the Bar of Pennsylvania, 1904. In law practice, Philadelphia, 1904– . Member of Law Association of Philadelphia; Lawyers' Club of Philadelphia.

George Hurd Bragdon. *Bureau of Labor, Washington, D. C.*

Born, 28 July, 1875, in Boston, Mass.

Left college in Junior year. Inspector, Ætna Indemnity Co., Minneapolis, Minn., 1899–1903. Reporter, *Minneapolis Times*,

Minn., 1903–07. Special Agent, Department of Commerce and Labor, Washington, D. C., 1907– .

Married, 1 July, 1899, Miss Alice L. Paterson of Middletown, Conn. Children: George Winthrop; Elbridge Paterson; Marshall Hurd; Alice.

Frederick Lincoln Flinchbaugh.

*Calvary Church Rectory, Cincinnati, Ohio.*

B. A., 1899. B. D., Episcopal Theological School, Cambridge, Mass., 1902. Φ. B. K.

Born, 14 November, 1874, in York, Pa.

Student, School of Theology, Boston University, 1899–1900; Union Theological Seminary, 1900–01; Episcopal Theological School, Cambridge, Mass., 1901–02. Assistant minister, St. Stephen's Church, Wilkes-Barre, Pa., 1902–04. Rector, St. John's Church, Salem, N. J., 1904–06; Calvary Church, Wilkes-Barre, Pa., 1906–08; Calvary Church, Cincinnati, Ohio, 1908– .

Charles Arthur Hadley. *Black River, N. Y.*

B. A., 1899.

Born, 2 December, 1871, in Theresa, N. Y.

Engaged in farming, Sterling, N. Y., 1899–1900; Black River, N. Y., 1900– .

Married, 8 November, 1899, Miss Haight of Sterling, N. Y. Children: Cotheal Durston; Fredrick Henry.

William Henry Leslie. *Bennington Street, Newton, Mass.*

B. A., 1899. Φ. B. K.

Born, 2 October, 1873, in Portsmouth, N. H.

Teacher, Maine Wesleyan Seminary, Kent's Hill, Maine, 1899–1901; Preparatory Department, Northwestern University, 1901–03; Tilton Seminary, N. H., 1904. Computer and Editorial Assistant, Nutrition Research Laboratory, Middletown, Conn., 1904–07; Boston, Mass., 1907– .

Married, 2 August, 1900, Miss Bessie F. Jenness of West Epping, N. H. Child: Harriet Jenness.

William Henry Littebrandt.

*15 Hawthorne Avenue, Yonkers, N. Y.*

B. A., 1899.

Born, 12 November, 1874, in Yonkers, N. Y.

Student, Union Theological Seminary, New York, N. Y., 1899–1902. M. E. minister, New York Conference, 1902–07. In business, Yonkers, N. Y., 1903–04. Protestant Episcopal clergyman, 1907– .

William Jay Merwin.
*Home Trust Co., 180 Montague Street, Brooklyn, N. Y.*

Born, 23 October, 1874.
Left college during Sophomore year.

Edward Hersey Richards. *100 Front Street, Exeter, N. H.*

Born, 14 March, 1874, in Tamworth, N. H.
Left college at close of Freshman year. Commercial Traveler, Haskell, Adams & Co., Boston, Mass., 1896– .
Married, 5 June, 1902, Miss Beulah Maude Button of Exeter, N. H. Children: William Richmond; Edward Nowell.

Alfred Eugene Roberts. *100 Maiden Lane, New York, N. Y., or 2350 Davidson Avenue, New York, N. Y.*

B. A., 1899. M. A., Columbia, 1902.
Born, 5 March, 1878, in Hartford, Conn.
Graduate Student, Columbia, 1899–1902. Chemist, 1902– . Member of firm of Bull and Roberts, Analytical and Consulting Chemists, New York, N. Y.

## 1900

Willard Ezra Brown. *35 Barnard Street, Hartford, Conn.*

Born, 26 July, 1873, in Norway, Me.
Left college at close of Freshman year. Assistant Secretary, Y. M. C. A., Hartford, Conn., 1898–1901. In office of Boston Elevated Railway Co., 1901. With Franklin Electric Company, Hartford, Conn., 1902. With Commercial Publishing Company, Hartford, Conn., 1903– ; Secretary and Assistant Manager, 1906–07. Local Manager, *Commercial Record*, Hartford, Conn., 1907– .
Married, 16 October, 1901, Miss Agnes Louise Parkhurst of Hartford, Conn.

Walter Fenno Dearborn.
*University of Wisconsin, Madison, Wis.*

B. A., 1900. M. A., 1903. Ph. D., Columbia, 1905. Φ. B. K.
Born, 19 July, 1878, in Marblehead, Mass. Brother of J. M. and A. K.
Vice-Principal, High School, Middletown, Conn., 1901–03. Fellow, Teachers' College, Columbia, 1903–05. Student, University of Göttingen, Germany, summer, 1905. Instructor, University of Wisconsin, 1905–07; Assistant Professor of Psychology and Education, 1907– . Member of American Psychological Association; Wisconsin Academy of Sciences, Arts, and Letters; American Association for the Advancement of Science.

Gaylord William Douglass. *Rumford Falls, Me.*

B. A., 1900.

Born, 4 July, 1876, in Hinesburgh, Vermont.

Head of Department of History, Mt. Hermon School, 1900–05. Principal, Boys' Industrial School, Rome, Georgia, 1905–07; High School, Rumford Falls, Me., 1907– . Member of American Historical Association.

Married, 27 December, 1905, Miss Edith Ellen Bride of Concord, N. H.

Henry Andrews Ingraham. *16 Court Street, Brooklyn, N. Y.*

Ph. B., 1900. LL. B., New York Law School, 1902. Φ. B. K.

Born, 9 April, 1878, in Brooklyn, N. Y. Son of H. C. M. Brother of E. A. and Olin.

Student, New York Law School, 1900–02. Practicing law, Brooklyn, N. Y., 1902– .

*Joshua Bartlett Kirkpatrick.

Born, 17 March, 1879.

Left college at close of Freshman year.

Died, 14 November, 1902.

Walter MacNaughten. *99 Clairmont Avenue, Montclair, N. J.*

B. A., 1900.

Born, 4 April, 1879, in Hoboken, N. J. Brother of Edgar.

Clerk, New York Trust Company, 1902– .

*William Gamble Nast.

Left college in Junior year.

Died, 5 March, 1900.

Percy Allen Parsons.

*291 North Grove Street, East Orange, N. J.*

B. A., 1900.

Born, 2 October, 1878, in Somerville, Mass.

With Library Bureau, New York, N. Y., 1900–03. Chicago Manager, *London Times*, 1903–04. Traveling salesman, R. U. Delaphena & Co., Importers, New York, N. Y., 1904– .

Fred Henry Pillsbury. *Barton, Vt.*

Born, 4 August, 1875, in South Barton, Vt.

Left college during Freshman year. Member of firm, Pillsbury & Baldwin Co., cabinet woodwork, Barton, Vt. Member, State Legislature, Vermont, 1902.

Married, 11 March, 1899, Miss Florence L. Currier of Barton, Vt.

Frank Everett Wing. *238 Fourth Avenue, Pittsburgh, Pa.*

B. A., 1900. Φ. B. K.

Born, 24 October, 1876, in Fayette, Me. Brother of J. E.

Teacher, High School, Stamford, Conn., 1900–02; High School, Milton, Mass., 1902–03. Employed by New York Association for Improving the Condition of the Poor, 1903–05. Teacher, Allegheny Preparatory School, Pa, 1905–07. Associate Director, Pittsburgh Survey, Pa., 1907– . On Relief Committee, Paterson (N. J.) Flood, 1903; Slocum Disaster, N. Y., 1904.

Married, 28 June, 1905, Miss Lettie Osburn Buck of Waterville, Me. Child: Deane Allen.

John Edwin Wing. *6156 Greenwood Avenue, Chicago, Ill.*

B. A., 1900. LL. B., Harvard, 1905. Φ. B. K.

Born, 12 November, 1877, in North Fayette, Maine. Brother of F. E.

Teacher, Taft School, Watertown, Conn., 1900–02. Student, Harvard Law School, 1902–05. Practicing law, Chicago, Ill., 1905– .

Married, July, 1901, Miss Freda De Forrest Foss. Child: Rachel.

Walter Dudley Yates. *37 Evelyn Street, Boston, Mass.*

B. A., 1900.

Born, 26 March, 1878, in Centerville, R. I.

Principal, Conference Academy, Summertown, Tenn., 1900–01; High School, Plymouth, Conn., 1901–03. Superintendent, Greystone Manufacturing Company, Waterbury, Conn., 1903–06. Manager, American Nut Shelling Company, Boston, Mass., 1906–07. System Organizer, Davidson Rubber Co., Boston, 1907– .

Married, 12 October, 1904, Miss Grace L. Robbins of Plymouth, Conn. Child: Phyllis Stanley.

## 1901

Burton Howard Camp. *Middletown, Conn.*

B. A., 1901; Harvard, 1903. M. A., Harvard, 1907. Φ. B. K.

Born, 20 September, 1880, in Hartford, Conn.

Teacher, Oak Grove Seminary, Vassalboro, Me., 1901–02. Graduate Student, and Assistant in Astronomy, Harvard, 1902–03. Instructor, Massachusetts Institute of Technology, Boston, Mass., 1903–04; Wesleyan, 1904–05. Graduate Student, Harvard, 1905–07. Instructor, Harvard, 1906–07; Wesleyan, 1907– . Member of American Mathematical Society.

Alfred Samuel Clayton. *Tuxedo Park, N. Y.*

B. A., 1901. B. D., Union Theological Seminary, 1905. Φ. B. K.
Born, 8 December, 1876, in Ilion, N. Y.
Student, Union Theological Seminary, New York, N. Y., 1902–05. M. E. minister, New York Conference, 1905– .

Richard Washburn Douglass.
*69 Puritan Road, Swampscott, Mass.*

Born, 15 July, 1876, in Franklinfalls, N. H. Son of R. S. Brother of W. M., F. S., R. L., A. S., and G. C.
Left college at close of Freshman year. With General Electric Co., West Lynn, Mass., 1899– ; Head of Stationary Motor Department, 1905–07; Engineer, Stationary Motor Department, 1907– .
Married, 18 March, 1904, Miss C. Hoyt of New York, N. Y. Children: Roswell; Evelyn.

Roswell Leon Douglass. *164 Harvard Street, Brookline, Mass.*

Born, 14 November, 1879, in Plymouth, Mass. Son of R. S. Brother of W. M., F. S., R. W., A. S., and G. C.
Left college at close of Freshman year. With F. S. Webster Co., Typewriter Supplies, Boston and Philadelphia, 1901–06; Advertising Department, *Collier's Weekly*, Boston Office, 1907– .
Married, 12 March, 1907, Miss Gladys Hawthorne Curtis of Bridgeport, Conn.

Lester Edward Lynde. *50 Salem Street, Andover, Mass.*

B. A., 1901. Φ. B. K.
Born, 7 January, 1879, in Westminster, Mass.
Teacher, Phillips Academy, Andover, Mass., 1901– .
Married, 29 June, 1904, Miss Julia Frances Wood of Westminster, Mass.

William Chauncey Rice. *53 Newtonville Avenue, Newton, Mass., or 17 Divinity Hall, Cambridge, Mass.*

B. A., 1901. M. A., Yale, 1902. Φ. B. K.
Born, 11 September, 1878, in Boston, Mass. Son of C. F. Brother of H. J. and P. N.
Graduate Student, Yale, 1901–02; Harvard, 1902– (Ozias Goodwin Fellow, 1904–05). Assistant, Harvard, 1904–07. Student, Harvard Law School, 1905– . Admitted to Massachusetts Bar, 1908. Member, American Historical Association.

Charles Halberton Seward. *Sanborn, Iowa.*

B. A., 1901.

Born, 2 January, 1871, in Orange, Pa.

M. E. minister, Wyoming Conference, Pa., 1901–03; Northwest Iowa Conference, 1903– .

Married, 2 January, 1906, Miss Florence E. Graham of Cedar Falls, Iowa. Child: Dorothy Marie.

Isaac Henry Wight. *Bethel, Me.*

M. D., University of Vermont, 1901.

Born, 28 March, 1875, in Milan, N. H.

Left college during Freshman year. Student, Medical School, University of Vermont, 1898–1901. Practicing medicine, East Corinth, Vt., 1901–02; Bethel, Me., 1902– . Chairman of Board of Health, Bethel, Me. District Surgeon, Grand Trunk Railroad. Examiner for seven Life Insurance Companies. Member of American Medical Association; Maine Medical Society.

Robert Earl Wilcox. *Court House, Syracuse, N. Y., or 252 James Street, Syracuse, N. Y.*

LL. B., Syracuse, 1904.

Born, 5 July, 1879, in Camden, N. Y.

Left college during Freshman year. Student, College of Law, Syracuse University, 1901–04. Admitted to the Bar, New York State, 1904. Private Secretary to Hon. Peter B. McLennan, New York Supreme Court, Syracuse, N. Y., 1904– .

## 1902

Alfred Miller Bailey. *Lowerre Summit, Yonkers, N. Y., or 200 Broadway, New York, N. Y.*

B. A., 1902. LL. B., New York Law School, 1904.

Born, 7 November, 1879, in Winsted, Conn. Son of M. A.

Student, New York Law School, 1902–04. Member of firm of Dayton & Bailey, Attorneys and Counselors at Law, New York, N. Y., 1904– .

Married.

Samuel Fuller Crowell. *17 Newburg Street, Roslindale (Boston), Mass.*

B. A., 1902. Φ. B. K.

Born, 26 May, 1879, in Greenwich, Mass.

In employ of the Library Bureau, Boston, Mass., 1902– .

James Marshall Dearborn. *Madison, Wis.*

Ph. B., 1902.

Born, 13 April, 1880, in Marblehead, Mass. Brother of W. F. and A. K.

Bank clerk, New York, N. Y., 1902–07; Madison, Wis., 1907– .

Franklin Stiles Durston.

*2513 17th Street, N. W., Washington, D. C.*

B. A., 1902. Φ. B. K.

Born, 13 February, 1880, in Skaneateles, N. Y.

Storekeeper, Bureau of Standards, Washington, D. C., 1902–03; Laboratory Assistant, 1903–05; Assistant Physicist, 1905– . In charge of electrical exhibit of U. S. Bureau of Standards, Louisiana Purchase Exposition, St. Louis, Mo., 1904–05. Member of International Electrical Congress, 1904. Ensign, Naval Battalion, D. C., 1906.

Ernest Solomon Fuller. *Somers, Conn.*

Born, 1 September, 1879, in Somers, Conn.

Left college at end of Sophomore year. In mercantile business, Somers, Conn., 1900–05. Private Secretary to Henry R. Kibbe, Somers, 1905.

Married, 1905, Miss Mabel C. Kibbe of Somers, Conn.

Benjamin Warren Harriman, Jr. *Kent's Hill, Me.*

Born, 27 December, 1880, in Kent's Hill, Maine.

Left college at close of Freshman year. Taught and resided at Kent's Hill, Me., 1899–1901. Operator and Agent, Maine Central Railroad, 1901–06. Agent, Higgins Manufacturing Company, dyes, Oldtown, Me., 1906– .

Olin Fisk Herrick. *4 Ashburton Place, Boston, Mass.*

B. A., 1902. Φ. B. K.

Born, 8 July, 1881, in Wilbraham, Mass. Son of W. B.

Associate Manager, Fisk Teachers' Agencies, Boston, Mass., 1902– .

Married, 29 May, 1906, Miss Grace Frances Cooley of Auburndale, Mass. Child: Dorothy Elizabeth.

Edward Andrews Ingraham. *Locust Valley, L. I.*

B. A., 1902. M. A., Columbia, 1905.

Born, 20 February, 1880, in Brooklyn, N. Y. Son of H. C. M. Brother of H. A. and Olin.

Graduate Student, Columbia, 1902–05. Engaged in farming, Locust Valley, L. I., 1907.

Clarence Albert Pierce. *318 N. Aurora Street, Ithaca, N. Y.*

B. S., 1902. M. S., 1904. Φ. B. K.

Born, 4 November, 1878, in Redding, Conn.

Assistant, Wesleyan, 1902–04. Graduate Student, Cornell, 1904– . Assistant, Cornell, 1904–05; Instructor, 1905– .

Married, 3 April, 1905, Miss Clara Belle Powell of Catskill, N. Y.

Hubert Nelson Terrell. *East Quogue, L. I., or Dobbs Ferry, N. Y.*

B. A., 1902.

Born, 20 February, 1875, in East Quogue, L. I.

Teacher, Kiskiminetas Springs School, Saltsburg, Pa., 1902–04; Mackenzie School, Dobbs Ferry, N. Y., 1904–07. Principal, High School, Dobbs Ferry, 1907– .

Everett Lynn Thorndike. *Evanston, Ill.*

B. A., 1902. M. A., Columbia, 1903. Ph. D., Columbia, 1905. Φ. B. K.

Born, 24 July, 1882, in Lynn, Mass. Brother of A. H. and Edward Lee.

University Scholar, Columbia, 1902–04; University Fellow, 1904–05. Chief Clerk, Columbia, 1905–06. Teacher, University School, Cleveland, O., 1906–07. Instructor, Northwestern University, 1907– . Member of American Historical Association.

## 1903

Olaf John Anderson. *St. Johnsbury Center, Vermont.*

B. A., 1903.

Born, 29 January, 1871, in Sweden.

M. E. minister, Vermont Conference, 1903– .

Married, 24 November, 1904, Miss W. C. Butler of Warren, Maine. Child: Emily Irene.

James Guy Bagg. *121 South 8th Avenue, Mount Vernon, N. Y.*

B. A., 1903. LL. B., Brooklyn Law School, 1907.

Born, 10 February, 1881, in Brattleboro, Vermont.

With Colonial Bank, New York, N. Y., 1903–05; Title Guarantee and Trust Co., 1905–07. Student, Brooklyn Law School, St. Lawrence University, Brooklyn, N. Y., 1905–07. Admitted to New York Bar, 1907. Practicing law, Mount Vernon, N. Y., 1907– .

Frank Milton Baker. *Randolph Center, Vermont.*

B. A., 1903.

Born, 18 September, 1880, in Providence, R. I.

M. E. minister, Vermont Conference, 1903– .

Married, 12 September, 1905, Miss Jennie M. Hammond of Saxton's River, Vt., who died, 1907.

James Garfield Berrien.

*307 Penn Mutual Building, Boston, Mass.*

Ph. B., 1903.

Born, 15 November, 1881, in Allston, Mass. Brother of C. R.

In advertising business, Montclair, N. J., 1903–04; Minneapolis, Minn., 1904; New York, N. Y., 1904–05; *Collier's Weekly*, Boston, Mass., 1905– .

Married.

Clarence Fletcher Corner. *245 Greene Avenue, Brooklyn, N. Y.*

B. A., 1903. LL. B., New York Law School, 1905.

Born, 31 December, 1880, in Greenwich, Conn.

Student, New York Law School, 1903–05. With Title Guarantee and Trust Co., New York, 1903–06. Practicing law, 215 Montague Street, Brooklyn, N. Y., 1906– .

Carl Custer Cutler. *80 Washington Square, New York, N. Y.*

B. A., Brown, 1903.

Born, 12 August, 1878, in Kingston, Mich.

Left college at close of Sophomore year. Student, Law School, Columbia University, 1903–04, 1905–06. Tutoring, Ridgefield, Conn., 1904–05. Practicing law, 35 Wall Street, New York, N. Y., 1906– .

Clarence Frederic Hale. *Middletown, Conn.*

B. S., 1903. M. S., 1907. Φ. B. K.

Born, 3 March, 1877, in South Manchester, Conn.

Teacher, Peddie Institute, Hightstown, N. J., 1903–05. Assistant in Chemistry, Wesleyan University, 1905–07; Instructor, 1907– . Member, American Chemical Society.

Married, 24 August, 1904, Miss Bertha M. Norton of South Manchester, Conn.

Perry Sherman Howe. *15 1-2 Orchard Street, Auburn, N. Y.*

B. A., 1903. Φ. B. K.

Born, 6 September, 1879, in Manchester, N. H.

Principal, Grammar School, Oxford, Mass., 1903–04; High School, Sheffield, Mass., 1904–05; High School, Charlton, Mass., 1905–07. Teacher, High School, Auburn, N. Y., 1907– .

John William Langdale. *Beaver, Pa.*

B. A., 1903. Φ. B. K.
Born, 14 August, 1874, in Saltsburg, Pa.
M. E. minister, Pittsburg Conference, 1903– .
Married, 10 January, 1905, Miss Alice B. Barnett. Children: A. Barnett; Eleanor K.

Lloyd Percy Stevens. *3107 North Percy Street, Philadelphia, Pa.*

Born, 16 May, 1877, in Goldsboro, Pa.
Left college at end of Sophomore year. In mercantile business, New York, N. Y., 1901–02; Philadelphia, Pa., 1902– .
Married, 12 October, 1906, Miss Carrie Frederickson of Philadelphia, Pa.

George Franklin Strong. *Natick, Mass.*

B. A., 1903. Φ. B. K.
Born, 12 August, 1882, in Kent's Hill, Me. Son of W. C.
Assistant, Library, Wesleyan, 1903–04. Librarian, State University of North Dakota, 1904–08. Member of American Library Association.

Myron John Willson. *South Deerfield, Mass.*

B. A., 1903.
Born, 6 December, 1875, in Traupsburg, N. Y.
Superintendent of Schools, South Deerfield, Mass., 1903– .
Married, 7 July, 1903, Miss E. Louise Nunns of Sayville, N. Y.

## 1904

Harry Leslie Agard. *Box 711, Yale Station, New Haven, Conn.*

B. A., 1904. Φ. B. K.
Born, 19 March, 1883, in Waterbury, Conn.
Teacher, Wesleyan Academy, Wilbraham, Mass., 1904–05; Phillips Academy, Andover, Mass., 1905–07. Graduate Student, Yale, 1907– . Teacher, Hopkins Grammar School, New Haven, Conn., 1907– .

* Raymond Dinsmore Allen.

B. A., 1904.
Born, 15 January, 1882, in Plymouth, Mass. Brother of H. D.
Teacher, Kingsley School, Essex Fells, N. J., 1904–06.
Died, 29 November, 1906.

Asa Russell Gifford. *Box 1004, Yale Station, New Haven, Conn.*

B. A., 1904. Φ. B. K.

Born, 14 March, 1881, in Cottage City, Mass.

General Secretary, Y. M. C. A., Middletown, Conn., 1904–06. Scholar in Philosophy, Yale, 1906– . Assistant in Philosophy, Yale, 1907– .

Olin Ingraham. *444 Clinton Avenue, Brooklyn, N. Y.*

Ph. B., 1904. M. A., Columbia, 1905. Φ. B. K.

Born, 7 January, 1883, in Brooklyn, N. Y. Son of H. C. M. Brother of H. A. and E. A.

Graduate Student, Columbia, 1904– .

Charles Everett Jacobs. *76 North Street, Boston, Mass., or 39 Benton Road, Somerville, Mass.*

Born, 20 December, 1874, in Mount Vernon, Me.

Left college during Freshman year. Salesman, Armour & Co., Boston, Mass., 1902–05. Member of firm, Higgins, Jacobs & Co., meats and provisions, Boston, 1905– .

Married, 20 November, 1906, Miss Ella C. Whitney of Topsham, Me.

Edgar MacNaughten. *124 East 28th Street, New York, N. Y.*

Ph. B., 1904.

Born, 27 September, 1882, in Hoboken, N. J. Brother of Walter.

Membership Secretary, Brooklyn Branch, Naval Y. M. C. A., 1904–05; Department Secretary, Norfolk Branch, 1905–07. Secretary, Army and Navy Department, International Committee, Y. M. C. A., 1907– .

Paul Nixon. *Princeton, N. J.*

B. A., 1904. M. A., 1904. B. Litt., Oxford, 1907. Φ. B. K.

Born, 23 May, 1882, in Des Moines, Iowa.

Rhodes Scholar from Connecticut, Oxford University, England, 1904–07. Instructor, Princeton, 1907– .

Samuel Talcott Reynolds. *35-37 Nassau Street, New York, N. Y.*

B. A., 1904.

Born, 2 January, 1883, in Brooklyn, N. Y.

Traveled in Europe, 1905. Secretary, The Capital Company, Bankers, New York, N. Y., 1904– .

Ray Nathan Randall. *Biddeford, Maine.*

M. D., Boston University, 1906.

Born, 22 July, 1877, in Coplin Plantation, Me.

Left college during Sophomore year. Student, School of Medicine, Boston University, 1902–06. Practicing medicine, Biddeford, Me., 1906– . Visiting Physician and First Assistant Surgeon, Trull Homeopathic Hospital, Biddeford, Me., 1906– .

Warren Sutcliffe Wallace. *Montclair, N. J.*

Ph. B., 1904.

Born, 10 January, 1880, in New York, N. Y.

With General Electric Co., Lynn, Mass., 1904–05; American Telegraph and Telephone Co., New York, N. Y., 1905–08.

## 1905

Frank Chester Becker. *Plymouth, Pa., or Columbia University, New York, N. Y.*

B. A., 1905. Φ. B. K.

Born, 15 July, 1881, in Catawissa, Pa.

Graduate Student, Wesleyan, 1905–06. Student, University of Bonn, Germany, 1906. Graduate Student and Fellow in Philosophy, Columbia, 1906–07. Assistant in Philosophy, Columbia, 1907– .

Samuel William Jennings. *180 Broadway, New York, N. Y.*

Born, 25 May, 1879, in York, Pa.

Left college during Sophomore year.

George Avery Neeld. *Pine Bush, N. Y.*

B. A., 1905.

Born, 28 October, 1882, in Cawnpore, India.

Student, Drew Theological Seminary, Madison, N. J., 1905– . Assistant Pastor, First Church, Passaic, N. J., 1905. M. E. minister, New York Conference, 1907– .

George Greenwood Reynolds, 2d. *5 Winthrop Hall, Cambridge, Mass., or 44 Remsen Street, Brooklyn, N. Y.*

B. A., 1905. Φ. B. K.

Born, 11 April, 1885, in Brooklyn, N. Y. Son of Frank.

Student, Harvard Law School, 1905– .

Horace Jacobs Rice. *17 Divinity Hall, Cambridge, Mass., or 53 Newtonville Avenue, Newton, Mass.*

B. S., 1905.
Born, 25 September, 1882, in Salem, Mass. Son of C. F. Brother of W. C. and P. N.
Student, Harvard Law School, 1905– .

Ernest Melville Swett. *Cranford, N. J.*

B. S., 1905.
Born, 1 November, 1877, in Milton, Maine. Brother of V. B.
Chemist, Bull and Roberts, New York, N. Y., 1905–06; Private Laboratory, George Westinghouse, New York, 1906–07; Frank P. Harris, Chemical Engineer, Cranford, N. J., 1907.

## 1906

Charles Woodard Atwater.
*226 Washington Street, Middletown, Conn., or Harvard Law School, Cambridge, Mass.*

Ph. B., 1906. Φ. B. K.
Born, 23 April, 1885, in Middletown, Conn. Son of W. O.
Student, Harvard Law School, 1906– .

Robert Merrill Bisbee. *Maynard, Mass.*

Born, 27 April, 1885, in Spokane, Wash. Son of R. E.
Left college at end of Sophomore year. In office of American Woolen Co., Maynard, Mass., 1904– .
Married, 24 December, 1905, Miss Margaret Lothian Higgins of Maynard, Mass. Child: Margaret Lothian.

Curtis Campaigne. *Gracecourt Arms, Brooklyn, N. Y.*

B. A., 1906.
Born, 1 July, 1884, in Troy, N. Y. Brother of W. N.
With Title Guarantee and Trust Company, Brooklyn, N. Y., 1906–08; Cluett, Peabody & Co., 1908– .

Arthur Kent Dearborn. *Dobbs Ferry, N. Y.*

Ph. B., 1906.
Born, 27 May, 1886, in Everett, Mass.
Teacher, Gunnery School, Washington, Conn., 1906–07; MacKenzie School, Dobbs Ferry, N. Y., 1907– .

Arthur Sylvester Douglass.

*164 Harvard Street, Brookline, Mass.*

Born, 16 January, 1883, in Plymouth, Mass. Son of R. S. Brother of W. M., F. S., R. W., R. L., and G. C.

Left college at close of Freshman year. Student, Massachusetts Institute of Technology, 1903– . Traveled in Europe, summer of 1905.

Gordon Gray Gatch.

*712 H. W. Hellman Building, Los Angeles, Cal.*

Ph. B., 1906.

Born, 29 June, 1884, in Des Moines, Ia.

Teacher, Lago, Iowa, 1906–07. In business, San Francisco, Cal., 1907; Salt Lake City, Utah, 1907–08; Los Angeles, Cal., 1908– .

Robert Gray Goodman. *Y. M. C. A., Canal Zone, Panama.*

Ph. B., 1906.

Born, 1 January, 1883, in Toledo, Ohio.

Social Secretary, 23d Street Y. M. C. A., New York, N. Y., 1906–07; Employment Secretary, 1907; Physical Director, Y. M. C. A., Isthmus of Panama, 1907– .

Robert Louis Lafferander.

*9 First Avenue, West Side, Bethlehem, Pa.*

B. S., Lehigh, 1907.

Born, 14 February, 1886, in Sayville, N. Y.

Left college at close of Freshman year. Chemist, Bethlehem Works, New Jersey Zinc Co., 1907– .

Married, 29 December, 1905, Miss Adelaide Westerlake of Sayville, N. Y. Child: John Raymond.

Ellis Hoagland Martin.

*291 North Grove Street, East Orange, N. J.*

B. A., 1906.

Born, 12 August, 1883, in Oxford, N. J.

With Library Bureau, 316 Broadway, New York, N. Y., 1906–07; McCabe Hanger Manufacturing Co., 425–27 West 25th Street, New York, N. Y., 1907– .

Charles Frank Phipps. *Montclair, N. J.*

B. S., 1906.

Born, 17 December, 1870, in East Orrington, Maine.

Teacher, Montclair Military Academy, N. J., 1906– .

Frank Harold Syrett. *87 Park Street, Montclair, N. J.*

B. A., 1906.
Born, 6 March, 1885, in New York, N. Y.
With The Allen-Lane Co., New York, N. Y., 1906– .

James Martin Talbot. *249 Roseville Avenue, Newark, N. J.*

B. A., 1906.
Born, 4 April, 1883, in Newark, N. J.
Student, Massachusetts Institute of Technology, 1906– .

Frederick Warren Wright.
*185 Hancock Street, Cambridge, Mass.*

B. A., 1906. Φ. B. K.
Born, 8 March, 1885, in Warren, R. I.
Assistant Principal, High School, Portland, Conn., and Graduate Student, Wesleyan, 1906–07. Reporter, *Chautauquan Daily*, seasons 1903– . Graduate Student, Harvard, 1907– .

## 1907

Benjamin Pettengill Adams. *Truell Court, Plainfield, N. J.*

B. A., 1907.
Born, 14 July, 1883, in Lansdale, Pa.
Teacher, Arthur Home for Boys, Summit, N. J., 1907; private school, Plainfield, N. J., 1907– .

Harold Douglass Allen. *Washington, Conn.*

B. A., 1907. Φ. B. K.
Born, 14 January, 1887, in Nantasket, Mass. Brother of R. D.
Teacher, Gunnery School, Washington, Conn., 1907– .

Ray Rood Allen. *40 Divinity Hall, Cambridge, Mass.*

B. A., 1907. Φ. B. K.
Born, 28 September, 1885, in Loyalville, Pa.
Student, Harvard Law School, 1907– .

Adolph Burnett Benson. *Bellefonte, Pa.*

B. S., 1907. Φ. B. K.
Born, 22 November, 1881, in Skane, Sweden.
Teacher, Bellefonte Academy, Bellefonte, Pa., 1907– .

Samuel Pierson Brush. *36 Brunswick Avenue, Troy, N. Y.*

Born, 2 September, 1882, in Troy, N. Y.
Left college at close of Freshman year. Student, Albany Medical College, 1904– .

Harold McIlveen Horton. *Hebron, Maine.*

B. A., 1907.
Born, 10 May, 1886, in Brockton, Mass.
Teacher, Hebron Academy, Hebron, Maine, 1907– .

William Harold Peterson.
*Livingston Hall, Columbia University, New York, N. Y.*

B. S., 1907. Φ. B. K.
Born, 14 November, 1880, in New Paltz, N. Y.
Teacher, Friends' Seminary, New York, N. Y., and Graduate Student, Columbia, 1907– .

* Louis Townsend Scudder.

Born, 26 August, 1882, in Washington, D. C. Son of N. P.
Left college at end of Freshman year.
Died, 21 November, 1906.

Howard Arnold Seckerson.
*178 Ellsworth Avenue, New Haven, Conn.*

B. A., 1907.
Born, 3 May, 1877, in Brooklyn, N. Y.
University Scholar, Yale Graduate School, 1907–08.

Daniel Wilkins. *South Byfield, Mass.*

B. A., 1907.
Born, 17 April, 1876, in Boston, Mass.
Teacher, Dummer Academy, South Byfield, Mass.

---

[This name should follow F. H. Pillsbury, page 123.]

Burchard Hauschild Smith.
*The Indianapolis Motor Car Co., Indianapolis, Ind.*

B. A., Illinois Wesleyan, 1900.
Born, 19 October, 1877. Son of E. M.
Left college at close of Sophomore year.

# UNDERGRADUATES

## 1908

Frederick North Crawford. *Middletown, Conn.*
Born, 15 January, 1886, in Middletown, Conn. Son of M. B.

Walter Everett Doe. *Exeter, N. H.*
Born, 5 February, 1885, in Marblehead, Mass.

Gordon Clark Douglass. *164 Harvard Street, Brookline, Mass.*
Born, 31 January, 1886, in Plymouth, Mass. Son of R. S.
Brother of W. M., F. S., R. W., R. L., and A. S.

Charles Franklin Edsall. *280 Roseville Avenue, Newark, N. J.*
Born, 6 January, 1886, in Newark, N. J.

Robert Ephraim Finlay. *Middletown, Conn.*
Born, 12 November, 1880, in Amherst Head, N. S.

William Robinson Pillsbury. *Waban, Mass.*
Born, 17 July, 1886, in Northampton, Mass. Son of J. H.

Frederic Stewart. *25 Arundel Street, Roslindale, Mass.*
Born, 10 February, 1885, in Roxbury, Mass.

Frank Bradford Taylor. *Cambridge, Mass.*
Born, 15 September, 1883, in Fall River, Mass.

Gilbert Haven Thirkield. *Washington, D. C.*
Born, 7 November, 1885, in Atlanta, Ga.

William Crawford White. *52 Newark Street, Hoboken, N. J.*
Born, 20 August, 1886, in Hoboken, N. J.

Carl Roland Yanson. *743 Crescent Street, Astoria, N. Y.*
Born, 13 February, 1886, in Sweden.
Left college during Junior year.

## 1909

Merwyn Light Aultman.
*915 Blair Avenue, Avondale, Cincinnati, Ohio.*
Born, 20 August, 1886, in New Richmond, Ohio.

Charles Pratt Canham. *Saco, Maine.*
Born, 13 May, 1888, in Alfred, Maine.

Herbert Lee Connelly, *Upper Montclair, N. J.*
Born, 11 September, 1886, in Pittsburg, Pa.

* Peter Paul Cook.
Died, 1906.

Edmund Doremus. *47 N. Fullerton Avenue, Montclair, N. J.*
Born, 15 November, 1886, in Montclair, N. J.

Philip Lombard Given. *Newark, N. J.*
Born, 6 May, 1887, in Orange, N. J.

Frank Howard Kidder. *Winsted, Conn.*
Born, 16 September, 1886, in Litchfield, Conn. Son of B. F.

Eric McCoy North. *121 West 122d Street, New York, N. Y.*
Born, 22 June, 1888, in Middletown, Conn. Son of F. M. Brother of A. S.

George Batchelder Soule. *Montclair, N. J.*
Born, 26 July, 1885, in Lynnfield Center, Mass. Brother of F. L.

Charles West Sprague. *48 N. Fullerton Avenue, Montclair, N. J.*
Born, 8 February, 1886, in Fort Edward, N. Y.

## 1910

William Ketcham Anderson. *Chattanooga, Tenn.*
Born, 27 April, 1888, in New York, N. Y.

Darrell Sully Boyd. *Rochester, N. Y.*
Born, 12 November, 1889, in North Tonawanda, N. Y.

George Swift Brengle. *Amenia Union, N. Y.*
Born, 12 October, 1888, in Amenia Union, N. Y.

Howard Levering Hill. *Morristown, Tenn.*
Born, 3 October, 1886, in Morristown, Tenn.

Alfred Douglass Moore. *Wellsburg, W. Va.*
Born, 27 December, 1886, in Elderton, Pa.

Peter August Pfeiffer. *714 Washington Street, Hoboken, N. J.*
Born, 8 August, 1888, in Hoboken, N. J.

Paul North Rice. *Newton, Mass.*
Born, 9 February, 1888, in Lowell, Mass. Son of C. F. Brother of W. C. and H. J.

Egbert August Rosenkrans. *826 Hudson Street, Hoboken, N. J.*
Born, 7 October, 1887, in Hoboken, N. J.
Left college during Freshman year.

Frederick Earle Rowe. *Meyersdale, Pa.*
Born, 4 January, 1889, in Meyersdale, Pa.
Left college at close of Freshman year.

Irvin Van Tassell. *236 First Street, Newburgh, N. Y.*
Born, 10 September, 1884, in Newburgh, N. Y.

## 1911

Harold Putnam Frost. *St. Johnsbury, Vermont.*
Born, 19 June, 1889, in Portland, Maine.

Franklin Seymour Garman. *321 Penn Street, Camden, N. J.*
Born, 19 January, 1890, in Camden, N. J.

Fales Newhall. *Somerville, Mass.*
Born, 18 August, 1890, in Springfield, Mass. Son of W. R.

Howard William Reynolds. *Wassaic, N. Y.*
Born, 21 July, 1889, in South Amenia, N. Y.

Frank Lewis Soule. *Montclair, N. J.*

Born, 14 November, 1887, in Brooklyn, N. Y. Brother of G. B.

Joseph Milton Stillson. *New Preston, Conn.*

Born, 17 June, 1889, in Bethlehem, Pa.

Andrew Reed Sutherland. *406 Lake Avenue, Rochester, N. Y.*

Born, 20 March, 1889, in Rochester, N. Y. Son of A. E.

Arthur Moulton Wright. *Oakfield, N. Y.*

Born, 20 March, 1887, in Oakfield, N. Y.

# HONORARY ALUMNI

Thomas Wetmore Bishop. *Appleton, Mass.*

B. A., Harvard, 1863. M. A., Harvard, 1866; Wesleyan, 1871.

Born, 27 August, 1840, in Boston, Mass.

M. E. minister, New England Conference, 1868– . Registrar of Boston University, 1882–83.

Henry Anson Buttz. *Madison, N. J.*

B. A., College of New Jersey, 1858. M. A., from same, 1861. M. A., Wesleyan, 1866. D. D., College of New Jersey, 1875.

M. E. minister, Newark Conference, 1858– . Adjunct Professor of Greek and Hebrew, Drew Theological Seminary, Madison, N. J., 1868–70; Professor of New Testament Greek and Exegesis, 1870–80; President, 1880– .

Married.

Nelson Simmons Cobleigh.

*340 Lafayette Avenue, Brooklyn, N. Y.*

B. A., McKendree College, 1862. M. A., McKendree College, 1865; Yale, 1865; Wesleyan, 1866.

Born, 29 June, 1845, in Wilbraham, Mass.

Student, Harvard, 1863–64. Traveled in Europe, 1867. On editorial staff, *Cleveland Leader*, O., 1868–69; *Cleveland Plain Dealer*, O., 1869–90; *New York World*, 1890– . Member of City Council, Cleveland, O., 1875–76; Vice-President, one year.

Married, 29 June, 1869, Miss Martha A. Rice of Boston, Mass. Children: Henry Rice; Nellie Stephens; two daughters and a son, d. in infancy.

* Morris DeCamp Crawford.

M. A., 1853. D. D., 1867. Φ. B. K.

Born, 19 February, 1819, in Albany, N. Y.

M. E. minister, New York Conference, 1840–96. Presiding Elder, 1863–67, 1873–79, 1884–87. Corresponding Secretary, New York City Church Extension and Missionary Society, 1887–92; President, 1892–96. Delegate, General Conference, 1856, 1860, 1864, 1872, 1876, 1884. Trustee, Wesleyan, 1871–96.

Married, Miss Charlotte Holmes of Newburgh, N. Y. Children: Caroline; Gilbert H.; Morris B.; Hanford; Frank L.; William H., d. 1908.

Died, 24 November, 1896.

*Wesley Reid Davis.

M. A., 1875.

Born, 1847.

M. E. minister, Baltimore Conference, 1865–73; New York East Conference, 1873–76; New York Conference, 1876–79. Pastor, (Congregational) Church of the Disciples, New York, N. Y., 1879–82; Madison Avenue Reformed Church, Albany, N. Y., 1882– .

Died, 1905.

*John Dickinson.

M. A., 1872.

Born, 18 July, 1835, in Philadelphia, Pa.

M. E. minister, California Conference, 1860–66; New York East Conference, 1867–99. Superannuated, 1883. Professor of Mathematics, University of the Pacific, 1863–64. Instructor in Geology, Lawrence University, Wisconsin, 1885. Professor of Geology and Natural Science, University of Southern California, 1886–89.

Married, Miss M. J. Miller of California.

Died, 1899.

James Buckley Faulks. *Box 292, Chatham, N. Y.*

B. D., Methodist General Biblical Institute, 1859. M. A., 1876.

Born, 18 February, 1838, in Elizabeth, N. J.

M. E. minister, New Hampshire Conference, 1858–59; Newark Conference, 1859– . Presiding Elder, Jersey City District, 1892–97. Member, General Conference, 1880, 1892, 1908. Traveled in Europe, 1872.

Married, 28 February, 1873, Miss Jennie E. Eveland of Jersey City, N. J. Children: James Buckley; Elizabeth E.; Emory Newell; Helen S.; Grace Landon.

John William Hamilton.

*435 Buchanan Street, San Francisco, Cal.*

B. A., Mt. Union College, 1865; Boston University, 1871. M. A., 1877. D. D., Baker University. LL. D., University of Southern California; De Pauw University; Mt. Union College.

Born, 18 March, 1845, in Weston, Va.

M. E. minister, Pittsburgh Conference, 1868; New England Conference, 1868–1900. Corresponding Secretary, Freedmen's Aid and Southern Education Society, 1892–1900. Editor, *The Christian Educator*, 1892–1900. Bishop, M. E. Church, 1900– . Member, General Conference, 1884, 1888, 1892, 1896, 1900; Methodist Ecumenical Conference, Washington, D. C., 1891; London,

Eng., 1901. Fraternal Delegate to Methodist Church in Ireland and England, 1898.

Married, 24 December, 1873, Miss Julia Elizabeth Batelle of Covington, Ky., who died 1883. Married, 18 December, 1888, Miss Emma Lydia Batelle of Buffalo, N. Y.

* Ralph Guernsey Hibbard.

M. A., 1866. Φ. B. K.

Born, 23 September, 1837, in Plymouth, Conn.

Teacher of Elocution, Wesleyan, 1860–76; Instructor, 1876–1904. Director of Elocution, State Normal School, New Britain, Conn., 1861–1904; and many other institutions.

Married, 21 November, 1860, Miss Cordelia Theresa Hough of New Britain, Conn. Children: William Guernsey, d. 1866; Ralph Barnes; Mabel Cordelia; Mary Frances.

Died, 26 January, 1904.

William Harmon Niles.

*Massachusetts Institute of Technology, Back Bay, Boston, Mass.*

B. S., Lawrence Scientific School, 1866. Ph. B., Yale, 1867. M. A., 1870. LL. D., Temple College, 1903.

Born, 18 May, 1838, in Northampton, Mass.

Lecturer, Massachusetts State Teachers' Institutes; Public Lecturer on Geology and Geography, 1867–90. Professor of Geology and Geography, Massachusetts Institute of Technology, Boston, 1871–1902: Professor *Emeritus*, 1902– . Stated Lecturer, Wellesley College, 1882–88; Professor of Geology, 1888– . President, Boston Society of Natural History, 1892–97. President, Appalachian Mountain Club, three terms. Fellow of American Academy of Arts and Sciences; Geological Society of America; American Association for the Advancement of Science. Member of National Geological Society. Corresponding Member of New York Academy of Science.

Married, 1869, Miss Helen M. Plimpton of Cambridge, Mass.

* Charles Carter North.

M. A., 1866.

Born, 19 February, 1819, in Walton, N. Y.

Engaged in business in Alabama and Mississippi, 1838–46; New York, N. Y., 1846–77. Trustee, Wesleyan, 1864–82; President of the Board, 1871–78. First Secretary of the Board of Education, M. E. Church, 1866–68.

Married, 24 August, 1842, Miss Elizabeth Mason of New York, N. Y. Children: Mary E., d. 1865; Charles Randolph, d. 1889; Gabriel Adolphus, d. 1866; Frank Mason; Lila Verplanck; Julia Sherman, d. 1881; Ernest Dressel; Albert Henry, d. 1886.

Died, 25 November, 1890.

* George Prentice.

M. A., 1865. D. D., Northwestern, 1875. Φ. B. K.

Student, Methodist General Biblical Institute, Concord, N. H., 1855–56. M. E. minister, New England Conference, 1857–1893. Studied in Europe, 1867–68. Professor of Rhetoric and English Literature, Wesleyan, 1871–73; of Modern Languages, 1873–93. Member of Commission on Revision, Methodist Hymnal, 1876.

Married, 26 November, 1856, Miss Ellen F. Derby of West Boylston, Mass., who died 25 August, 1876. Married, 26 June, 1878, Miss Elizabeth Miller Brooks, of Middletown, Conn. Children: William Edwards, d. 1858; Ellen Clara, d. 1885; George Raymond, d. 1883; William Claflin, d. 1892.

Died, 10 October, 1893.

* Miner Raymond.

M. A., 1840. D. D., 1854.

Born, 1811, in New York, N. Y.

M. E. minister, New England Conference, 1838–64. Principal, Wesleyan Academy, Wilbraham, Mass., 1848–64. Professor of Systematic Theology, Garrett Biblical Institute, 1864–97.

Died, 25 November, 1897.

* William Rice.

M. A., 1853. D. D., 1876. Φ. B. K.

M. E. minister, New England Conference, 1841–97. Librarian, City Library, Springfield, Mass., 1861–97. Delegate, General Conference, 1856, 1876. Member of Commission on Revision of Methodist Hymnal, and Chairman of Publication Committee, 1876. Member, Massachusetts State Board of Education, 1863–81. Trustee, Wesleyan Academy, Wilbraham, Mass., 1858–97; President of the Board, 1882–97. Trustee, Wesleyan, 1875–97.

Married, 13 September, 1843, Miss Caroline Laura North of Lowell, Mass. Children: William North; Edward Hyde, d. 1895; Charles Francis; Caroline Laura.

Died, 17 August, 1897.

* Mark Trafton.

M. A., 1850. D. D.

Born, 1 August, 1810, in Bangor, Maine.

M. E. minister, New England Conference, 1831– . Member, U. S. House of Representatives, 1855–57.

Married, Miss Eliza Young of Pittston, Me., who died, 1881. Children: two sons and a daughter.

Died, 8 March, 1901.

# INDEX


| | Page |
|---|---|
| Abbott, Alden O., | 77 |
| John E., | 60 |
| Adams, Benjamin P., | 135 |
| Charles T., | 49 |
| Agard, Harry L., | 130 |
| Alexander, William W., | 103 |
| Allen, Charles F., | 118 |
| Charles M., | 88 |
| George W., | 7 |
| Harold D., | 135 |
| Ray R., | 135 |
| Raymond D., | 130 |
| Allyn, Robert, | 7 |
| Alverson, James L., | 3 |
| Anderson, John A., | 114 |
| Olaf J., | 128 |
| William K., | 138 |
| Andrews, Edward H., | 93 |
| George E., | 118 |
| Apgar, Charles E., | 97 |
| Atwater, Charles W., | 133 |
| Wilbur O., | 52 |
| Aultman, Merwyn L., | 138 |
| Axtell, Frederic G., | 99 |
| Aznar, Julian, | 111 |
| Bagg, James G., | 128 |
| Bailey, Alfred M., | 126 |
| Middlesex A., | 79 |
| Baker, Frank M., | 129 |
| Bannister, Carlton, | 91 |
| William H., | 22 |
| Barnes, Culmer, | 67 |
| Bartlett, George D., | 88 |
| Baum, Frank M., | 103 |
| Baylies, Henry, | 16 |
| Beach, Burton T., | 77 |
| John W., | 14 |
| Samuel F., | 17 |
| Beattys, Frank D., | 94 |
| George D., | 94 |
| Harry H., | 99 |
| Becker, Frank C., | 132 |
| Benson, Adolph B., | 135 |
| Bergholz, Leo A., | 88 |
| Berrien, Cornelius R., | 114 |
| James G., | 129 |
| Berry, Wilbur F., | 88 |
| Bidwell, Ira G., | 36 |
| Bisbee, Robert E., | 74 |
| Robert M., | 133 |
| Bishop, Thomas W., | 141 |
| Blakeslee, Albert F., | 114 |
| Charles W., | 96 |
| George H., | 109 |
| Blundell, Charles R., | 105 |
| Bonnell, Charles L., | 58 |
| Boswell, George C., | 96 |
| Boyd, Darrell S., | 138 |
| Boyden, Adin S., | 13 |
| Bragdon, Edmund E. E., | 8 |
| George H., | 120 |
| Breed, Walter R., | 97 |
| Brengle, George S., | 139 |
| Brigham, Charles A. G., | 19 |
| Brown, Charles S., | 22 |
| Fred I., | 118 |
| Willard E., | 122 |
| Brush, Samuel P., | 135 |
| Buck, Charles H., | 49 |
| Buckley, James M., | 39 |
| Monroe, | 120 |
| Burke, Arthur N., | 101 |
| Joseph C., | 71 |
| Burr, Edson W., | 40 |
| Eugene W., | 118 |
| Jonathan K., | 15 |
| Joseph B., | 94 |

PAGE

Burton, Henry E., - - - 49
Buttrick, Henry A., - - 45
Buttz, Henry A., - - - 141

Calder, James, - - - 23
Callan, Michael J., - - - 58
Camp, Burton H., - - - 124
Campaigne, Curtis, - - 133
William N., - - - 119
Canham, Charles P., - - 138
Carpenter, George C., - - 54
Carrington, Augustus B., - 78
Caswell, James E., - - - 61
Chadwick, Charles W., - - 91
Walter A., - - - 61
Chase, Alden F., - - - 61
Allen, - - - - 112
Wesley D., - - - 45
Chattaway, Samuel W. M., - 45
Chester, Francis T., - - 94
Simeon F., - - - 27
Church, Seth, - - - - 25
Clark, Allen, - - - - 52
Alonzo H., - - - 85
Edgar F., - - - 42
Lester M., - - - 3
William R., - - - 28
Clayton, Alfred S., - - - 125
Clement, George W., - - 40
George W., Jr., - - 90
Clements, H. Loren, - - 115
Clifford, Howard A., - - 92
Nathaniel D., - - 90
Cobb, Fred W., - - - 103
Cobleigh, Edwin R., - - 29
Nelson E., - - - 12
Nelson S., - - - 141
Cochrane, Jasper D., - - 83
Coddington, Wellesley P., - 40
Coe, Jonathan, - - - 3
Coffin, Seward V., - - - 101
Coffman, Wilmer E., - - 112
Cole, Peter F., - - - 56
Collin, Henry A., - - - 37
Quincy J., - - - 34
Collins, Charles, - - - 1
Frederic J., - - - 82
Connelly, Herbert L., - - 138

PAGE

Cook, P. Paul, - - - 138
Cooke, Edward, - - - 3
Cooper, Joel H., - - - 14
Corner, Clarence F., - - 129
Crafts, Major P., - - - 14
Crane, Robert N., - - - 56
Crawford, Frederick N., - 137
Morris B., - - - 71
Morris DeC., - - - 141
Croft, Charles P., - - - 61
Crook, John T., - - - 85
William M., - - - 92
Crowell, Albert L., - - - 106
Loranus, - - - 5
Robert F., - - - 34
Samuel F., - - - 126
Cummings, Joseph, - - - 5
William E., - - - 80
Cummins, George O., - - 57
Curry, Daniel, - - - - 2
Cutler, Carl C., - - - 129
Cutts, Frederic, - - - 109

Dales, Wilbur F., - - - 96
Daniels, William H., - - 45
Davenport, Frederick M., - 101
Davis, De Witt, - - - 37
Wesley R., - - - 142
Dearborn, Arthur K., - - 133
James M., - - - 127
Walter F., - - - 122
Denison, Joseph, - - - 6
Develin, James A., - - - 90
Dexter, Everett K., - - 45
Dickinson, Henry L., - - 44
John, - - - - 142
Doe, Walter E., - - - 137
Dooley, Matthew A., - - 10
Dorchester, Daniel, - - 19
Doremus, Edmund, - - 138
Dorsett, George B., - - 71
Douglass, Arthur S., - - 134
Francis S., - - - 115
Gaylord W., - - - 123
Gordon C., - - - 137
Richard W., - - - 125
Roswell L., - - - 125
Roswell S., - - - 42

PAGE

Douglass, William M., - - 106
Dow, Caleb, - - - - 8
Cyrus M., - - - 14
Drew, Charles M., - - - 107
Durston, Franklin S., - - 127
Dwight, William E., - - 62

Edgerton, Francis D., - - 43
Edsall, Charles F., - - - 137
Edwards, Nelson, - - - 82
Eggleston, Sidney B., - - 116
Elwood, Isaac N., - - - 57
Emens, Edgar A., - - - 97
Erskine, James P., - - - 113

Faulks, James B., - - - 142
Fellows, Nathaniel, - - 37
Fernald, Edgar S., - - - 103
Walter M., - - - 109
Finlay, Robert E., - - - 137
Fisk, Everett O., - - - 69
Herbert F., - - - 41
Flinchbaugh, Frederick L., - 121
Fosgate, William A., - - 49
Foss, Archibald C., - - 28
Cyrus D., - - - 30
Cyrus D., Jr., - - 105
William J., - - - 33
Frazier, Joseph W., - - 117
Freeman, Joseph B., - - 21
French, Moses, Jr., - - - 89
Frost, Harold P., - - - 139
Fuller, Ernest S., - - - 127
Henry J., - - - 35

Gardiner, George W., - - 101
Garman, Franklin S., - - 139
Gatch, Gordon G., - - - 134
Gifford, Asa R., - - - 131
Gillies, Andrew, - - - 113
Gillott, Pedro R., - - 107
Glover, Frederic T., - - 57
Given, Philip L., - - - 138
Goodale, John H., - - - 6
Goode, Burwell P., - - - 33
George B., - - - 62
Goodman, Robert G., - - 134
Graham, James C., - - - 104

PAGE

Griffin, Hiram, - - - 89
Griffith, Charles M., - - 99
Guernsey, William G., - - 117
Guibord, Fred W., - - - 113
Robert H., - - - 107
Gulick, Charles W., - - 31
Gwillim, Rhys B., - - - 55

Hadley, Charles A., - - 121
Lorenzo W., - - - 109
Hale, Clarence F., - - - 129
Hall, Ezra, - - - - 44
Hamblin, Freeman B., - - 59
Hamilton, John W., - - 142
Hanaburgh, David H., - - 63
Hanlon, John, - - - - 46
Harriman, Benjamin W., Jr., - 127
Daniel G., - - - 49
Henry I., - - - 113
Harris, John M., - - - 104
Harrison, John J., - - - 33
Ralph C., - - - 29
Harrower, Charles S., - - 46
Henry D., - - - 57
Hatfield, Marcus P., - - 63
Haven, Erastus O., - - - 10
Gilbert, - - - - 17
William I., - - - 79
Hawxhurst, James M., - - 82
Hea, Joseph R., - - - 21
Herrick, Austin H., - - 74
Ernest P., - - - 84
Olin F., - - - - 127
William B., - - - 82
Hibbard, Ralph B., - - - 105
Ralph G., - - - 143
Hicks, Cicero M., - - - 63
Hill, Ebenezer, - - - 63
Howard L., - - - 139
William B., - - - 84
William T., - - - 31
Hinman, Clark T., - - - 4
Hitt, Jesse M., - - - 78
Hoagland, Warren L., - - 55
Warren L., Jr., - - 119
Holden, Charles W., - - 83
Holt, Charles L., - - - 90
John N., - - - 68

PAGE

Horton, Harold M., - - 136
Lyman G., - - - 98
Howe, Edwin J., - - - 64
Perry S., - - - 129
Howland, Charles F., - - 99
Hoyt, Frank C., - - - 92
James W., - - - 72
Hubbard, Chester D., - - 6
Nelson C., - - - 107
William P., - - - 46
Huffaker, Christopher C., - 29
Hulburd, Fred M., - - - 83
Humphrey, William F., - - 26
Hunt, Albert S., - - - 27
Andrew, - - - 23
Hyde, Ammi B., - - - 17

Ingraham, Edward A., - - 127
George, - - - - 66
George S., - - - 94
Henry A., - - - 123
Henry C. M., - - 50
Olin, - - - - 131
Richard, - - - 11
Robert S., - - - 100
William M., - - - 17

Jacobs, Charles E., - - - 131
Jenkins, John E., - - - 105
Jennings, Samuel W., - - 132
Jessup, Gilbert H., - - - 79
Johnson, Hermann M., - - 4
Jones, George G., - - - 23
Hiram A., - - - 30

Kettell, George F., - - - 101
Kidd, William H., - - - 107
Kidder, Benjamin F., - - 86
Frank H., - - - 138
Kimpton, Truman H., - - 47
King, Frederick A., - - 106
Kingsley, Augustus W., - - 47
Kirby, Stephen J., - - - 70
Kirkpatrick, Joshua B., - - 123
Knapp, Martin A., - - - 59
Lafferander, Robert L., - - 134

Lake, Charles P., - - - 111
Wesley E., - - - 110

PAGE

Landon, George, - - - 8
Samuel G., - - - 102
Seymour, - - - 102
Thompson H., - - 28
Lane, Ernest A., - - - 115
Langdale, John W., - - 130
Leavenworth, Charles S., - 115
Lee, Willis T., - - - - 111
Leslie, William H , - - - 121
Libby, Isaac C., - - - 74
Lindley, Delmar J., - - 117
Lindsay, Thomas B., - - 72
Lippitt, Costello, - - - 50
Littebrandt, William H., - 121
Littlefield, Charles A., - - 92
Lockwood, Ensign B., - - 89
Loomis, Reuben H., - - 18
Wilbur F., - - - 27
Luce, Warren A., - - - 75
Lynde, Lester E., - - - 125

McAllister, William H., - - 61
McCauley, William H., - - 117
McCrillis, Alonzo, - - - 15
David, - - - - 15
McCune, William J., - - 64
McDonald, William S., - - 91
McIntire, James E., - - 29
MacNaughten, Edgar, - - 131
Walter, - - - - 123
Magee, Louis J., - - - 95
Mansfield, Joseph H., - - 53
Marcy, Ichabod, - - - 4
Oliver, - - - - 18
Marsh, James E., - - - 18
Martin, Cornelius C., - - 31
Ellis H., - - - 134
William W., - - - 72
Matthews, Edward E., - - 102
Mattoon, Virgil W., - - 64
Maynard, John W., - - - 91
Mead, Emory L., - - - 80
Meeker, Irving A., - - - 112
Mellen, George F., - - - 24
Mercein, Thomas R., - - 66
Merrill, Elmer T., - - - 86
Manson A., - - - 89
William, - - - 11

PAGE

Merwin, William J., - - 122
Miles, Rowland, - - - 102
Millard, Charles W., - - 57
Miller, William L., - - - 64
Mills, Caleb I., - - - 75
Mitchell, John G., - - - 106
William H., - - - 95
Moore, Alfred D., - - - 139
Morrow, Horace E., - - 84
Morse, Joseph L., - - - 39
Walter E., - - - 104
Munroe, George R., - - 110
Harry K., - - - 100
Milbourne, - - - 108
Murdock, Leonard C., - - 104
Murphy, Holmes W., - - 11
William H., - - - 11

Nast, William G., - - - 123
Neeld, George A., - - - 132
Newcomb, George A., - - 47
Newhall, Fales, - - - 139
Fales H., - - - 18
Joshua, - - - - 4
Josiah H., - - - 41
William R., - - - 86
Newton, Henry G., - - - 65
Nichols, Lucius S., - - - 50
Monroe, - - - 35
Niles, William H., - - - 143
Nixon, James, Jr., - - - 75
Paul, - - - - 131
North, Adolphus S., - - 119
Charles C., - - - 143
Charles R., - - - 58
Crandall J., - - - 79
Eric M., - - - 138
F. Mason, - - - 68
Francis R., - - - 117
Noyes, Henry S., - - - 21
Selden W., - - - 59
Wilbur F., - - - 37

Olin, Stephen H., - - - 55
O'Neill, Patrick F., - - 119
Osborne, Albert E., - - 116
Wilbur F., - - - 43
Otheman, Edward B., - - 31

PAGE

Paine, Harvey H., - - - 98
Palmer, Albert P., - - - 66
Parker, Charles M., - - 59
Francis H., - - - 72
Millard M., - - - 76
Nelson C., - - - 78
Wendell P., - - - 104
Parrot, George T., - - - 65
Parsons, Percy A., - - - 123
Solomon, - - - 38
Patten, David, - - - 1
Penfield, Raymond C., - - 91
Peters, William H., - - 65
Peterson, William H., - - 136
Pettee, John T., - - - 12
Pfeiffer, Peter A., - - - 139
Phelps, George N., - - - 50
Phillips, William H. H., - 53
Phinney, George A., - - 84
Phipps, Charles F., - - - 134
Pickard, Humphrey, - - 4
Pierce, Bradford K., - - 9
Clarence A., - - - 128
Pillsbury, Fred H., - - - 123
John H., - - - 73
William R., - - - 137
Pilsbury, Benjamin, - - 20
Benjamin C., - - - 76
Pitkin, Frederick W., - - 38
Powers, Charles, - - - 19
Prentice, George, - - - 144
George R., - - - 89
William C., - - - 103
Prentiss, Wesley J., - - 76

Rand, Edward D., - - - 11
John C., - - - - 47
Randall, Ray H., - - - 132
Raymond, Miner, - - - 144
Rayner, Isaac M., - - - 106
Reed, Charles P., - - - 118
Reynolds, Charles, - - - 89
Frank, - - - - 59
George G., - - - 9
George G., 2d., - - 132
Howard W., - - - 139
Samuel T., - - - 131
Rice, Charles F., - - - 68

PAGE

Rice, Edward H., - - - 65
Edward L., - - - 108
Horace J., - - - 133
James Q., - - - 25
Paul N., - - - 139
Willard M., - - - 2
William, - - - 144
William C., - - - 125
William N., - - - 53
Rich, George A., - - - 97
Herbert L., - - - 100
John F., - - - 86
Richards, Edward H., - - 122
Roberts, Alfred E., - - 122
Hiram P., - - - 35
Robinson, Francis A., - - 24
Rockwell, Herbert D., - - 98
Joseph C., - - - 98
Rogers, Charles S., - - - 38
Rosenkrans, Egbert A., - - 139
Ross, Ira G., - - - - 84
Rowe, Frederick E., - - 139
Russell, Albin C., - - - 80
Andral L., - - - 70
Herbert E., - - - 93
Javan M., - - - 95
Willis A., - - - 81

Samuel, John, - - - - 22
Sanford, Arthur B., - - 69
Clarence A., - - - 118
Frank E., - - - 98
Myron R., - - - 85
Sargent, Christopher S., - 60
Savage, Isaac A., - - - 9
Scudder, Louis T., - - - 136
Moses L., - - - 2
Moses L., Jr., - - 48
Newton P., - - - 81
Searles, John F., - - - 116
Seckerson, Howard A., - - 136
Seney, George I., - - - 15
Seward, Charles H., - - 126
Sherman, Merritt H., - - 54
Sherwood, Samuel D., - - 87
Sibley, Benjamin E., - - 120
Smith, Augustus L., - - 32
Burchard H., - - 136

PAGE

Smith, Edgar M., - - - 67
Francis H., - - - 25
John H., - - - 24
Snow, William L., - - - 112
Soule, F. Lewis, - - - 140
George B., - - - 138
Spalding, William L., - - 41
Sprague, Charles W., - - 138
Starr, William H., - - - 39
Steele, Daniel, - - - 22
George McK., - - 25
Joel A., - - - - 30
Oliver R., - - - 27
Stetson, Willis K., - - - 87
Stevens, Lloyd P., - - - 130
Walter H., - - - 120
Stewart, Frederic, - - - 137
Stillson, J. Milton, - - - 140
Stockwell, Charles F., - - 13
Stone, George W., - - - 69
Strong, George F., - - - 130
Henry A., - - - 56
William C., - - - 83
Stutson, Nelson, - - - 38
Sutherland, Arthur E., - - 95
Arthur R., - - - 140
Swett, Ernest M., - - - 133
Vernon B., - - - 116
Syrett, F. Harold, - - - 135

Taber, Frank W., - - - 32
Taft, James H., - - - 73
Marcus L., - - - 70
William N., - - - 81
Talbot, James M., - - - 135
Talmadge, Arthur T., - - 110
Taylor, Frank B., - - - 137
George L., - - - 43
Joseph R., - - - 90
Tebbets, Alexander R., - - 24
Tenney, Jasper, - - - 27
Terrell, Hubert N., - - - 128
Thayer, Edward O., - - 76
Lorenzo R., - - - 9
Thirkield, Gilbert H., - - 137
Thompson, Benjamin F., - 112
Thorndike, Ashley H., - - 111
Edward L., - - - 113

PAGE

Thorndike, E. Lynn, - - 128
Tourtellott, Henry, - - - 54
Tower, Freeman A., - - 120
Freeman P., - - - 48
Olin F., - - - - 108
William B., - - - 116
Towle, Edward D., - - - 73
George H., - - - 70
Trafton, Mark, - - - 144
Trefethen, Henry E., - - 87
True, Alfred C., - - - 70
Tunison, William, - - - 19
Twombly, John H., - - 13

Underhill, Richard C., - - 13
Underwood, Thomas P., - - 13
Upham, Francis B., - - 96
Samuel F., - - - 33

Vail, Albert D., - - - 36
Van Tassell, Irvin, - - - 139
Van Vleck, Edward B., - - 93
John M., - - - 26
Vinal, Charles G. R., - - 44
Virgin, Edward W., - - 36

Wagner, Francis J., - - 48
Walkley, David H., - - 81
Webster R., - - - 41
William E., - - - 81
Wallace, Warren S., - - 132
Walter, Charles H., - - 78

PAGE

Wardell, William H., - - 42
Warner, Emerson, - - - 34
Warren, George M., - - 77
Way, Daniel G., - - - 12
Welwood, John C., - - - 73
Whedon, Daniel A., - - 16
Whipple, William G., - - 36
Whitaker, George, - - - 44
White, William C., - - - 137
Whiting, John H., - - - 32
Wight, Isaac H., - - - 126
Wilcox, Robert E., - - - 126
Wilkins, Daniel, - - - 136
Willard, James H., - - - 60
Williams, Clarence, - - 67
Willson, Myron J., - - - 130
Winans, William S., Jr., - - 80
Winchell, Alexander, - - 20
Wing, Frank E., - - - 124
John E., - - - 124
Wood, George W., - - - 99
John S., - - - - 66
Joseph R., - - - 67
Thomas B., - - - 51
Woods, William S., - - 114
Wright, Arthur M., - - 140
F. Warren., - - - 135

Yanson, Carl R., - - - 137
Yates, Walter D., - - - 124
Young, John W., - - - 39

# GEOGRAPHICAL INDEX

[In case of two addresses, both have been indexed here.]

ALABAMA.
*Birmingham.*
E. H. Andrews.

ARKANSAS.
*Little Rock.*
W. G. Whipple.

CALIFORNIA.
*Los Angeles.*
C. F. Allen.
G. G. Gatch.
*Pasadena.*
C. M. Parker.
M. M. Parker.
*San Francisco.*
R. C. Harrison.

COLORADO.
*Denver.*
A. B. Hyde.
C. I. Mills.
H. E. Russell.
*Pagosa Springs.*
J. S. Wood.

CONNECTICUT.
*Ansonia.*
W. M. Fernald.
*Hartford.*
W. E. Brown.
S. V. Coffin.
J. G. Mitchell.
F. H. Parker.
*Meriden.*
G. L. Boswell.
W. H. Kidd.
*Middletown.*
G. H. Bragdon.
B. H. Camp.
M. B. Crawford.
C. F. Hale.
C. Reynolds.
W. N. Rice.
J. M. Van Vleck.
C. G. R. Vinal.
*New Haven.*
A. O. Abbott.
H. L. Agard.
A. R. Gifford.
W. T. Hill.
J. W. Maynard.
H. G. Newton.
H. A. Seckerson.
W. K. Stetson.
*Norwich.*
C. Lippitt.
*Niantic.*
A. W. Kingsley.
*Somers.*
E. S. Fuller.
*South Norwalk.*
E. Hill.
*Storrs.*
A. F. Blakeslee.
*Vernon.*
G. N. Phelps.
*Washington.*
H. D. Allen.
*Weatogue.*
C. P. Craft.
*West Goshen.*
W. N. Taft.
*Winsted.*
B. F. Kidder.

DISTRICT OF COLUMBIA.
*Washington.*
A. H. Clark.
W. F. Dales.
F. S. Durston.

DISTRICT OF COLUMBIA.—*Con.*
*Washington.*
F. W. Guibord.
M. A. Knapp.
W. T. Lee.
N. P. Scudder.
A. C. True.

ILLINOIS.
*Chicago.*
M. P. Hatfield.
J. M. Hawxhurst.
E. T. Merrill.
J. E. Wing.
*Evanston.*
H. F. Fisk.
E. Lynn Thorndike.
*La Grange.*
F. E. Sanford.

INDIANA.
*Indianapolis.*
C. S. Sargent.
B. H. Smith.
E. M. Smith.

IOWA.
*Mt. Vernon.*
H. A. Collin.
*Sanborn.*
C. H. Seward.

KANSAS.
*Fort Scott.*
W. S. McDonald.

MAINE.
*Bethel.*
I. H. Wight.
*Biddeford.*
R. N. Randall.
*Castine.*
G. M. Warren.
*Georgetown.*
J. Nixon, Jr.
*Hebron.*
H. M. Horton.
*Kent's Hill.*
W. F. Berry.
B. W. Harriman, Jr.
A. C. Russell.
H. E. Trefethen.
*Livermore Falls.*
G. W. Stone.
*Portland.*
F. R. North.
*Rockland.*
J. F. Rich.
*Rumford Falls.*
G. W. Douglass.
*Saco.*
J. D. Cochrane.
*Solon.*
M. French, Jr.
*Strong.*
H. A. Clifford.
*Union.*
L. W. Hadley.

MARYLAND.
*Port Deposit.*
H. L. Rich.

MASSACHUSETTS.
*Andover.*
J. C. Graham.
L. E. Lynde.
*Auburndale.*
T. W. Bishop.
W. B. Herrick.
*Boston.*
J. E. Abbott.
J. G. Berrien.
F. I. Brown.
A. L. Crowell.
S. F. Crowell.
E. K. Dexter.
E. O. Fisk.
J. W. Hamilton.
H. I. Harriman.
O. F. Herrick.
W. B. Herrick.
C. E. Jacobs.
T. H. Kimpton.
T. B. Lindsay.
W. H. Mitchell.
W. H. Niles.
J. C. Rand.
G. A. Rich.
H. D. Rockwell.
I. G. Ross.
V. B. Swett.

MASSACHUSETTS.—*Con.*
*Boston.*
J. M. Talbot.
J. R. Taylor.
W. D. Yates.
*Brookline.*
F. I. Brown.
A. S. Douglass.
R. L. Douglass.
R. S. Douglass.
B. E. Sibley.
W. L. Snow.
E. D. Towle.
*Cambridge.*
R. R. Allen.
C. W. Atwater.
G. G. Reynolds.
H. J. Rice.
W. C. Rice.
F. W. Wright.
*Cambridgeport.*
C. L. Holt.
*Clinton.*
E. P. Herrick.
*Dedham.*
E. W. Virgin.
*Dorchester Center.*
G. A. Phinney.
*East Boston.*
G. Whitaker.
*Fall River.*
C. F. Howland.
*Foxboro.*
G. A. Rich.
*Greenfield.*
A. H. Herrick.
*Hopkinton.*
Q. J. Collin.
*Lynn.*
C. A. Littlefield.
*Maynard.*
R. E. Bisbee.
R. M. Bisbee.
*Melrose.*
W. H. Mitchell.
*Middleboro.*
W. A. Luce.
*Milton.*
D. Steele.
*Natick.*
G. F. Strong.
W. C. Strong.
*Newton.*
W. H. Leslie.
C. F. Rice.
H. J. Rice.
W. C. Rice.
V. B. Swett.
*Somerville.*
C. E. Jacobs.
W. R. Newhall.
*South Braintree.*
I. G. Ross.
*South Byfield.*
D. Wilkins.
*South Deerfield.*
M. J. Willson.
*Springfield.*
F. T. Chester.
S. F. Chester.
E. S. Fernald.
S. D. Sherwood.
A. T. Talmadge.
*Swampscott.*
R. W. Douglass.
*Taunton.*
L. G. Horton.
*Waban.*
J. H. Pillsbury.
*Waltham.*
A. N. Burke.
*Watertown.*
J. E. Abbott.
C. W. Holden.
*Webster.*
H. H. Paine.
*West Newton.*
T. B. Lindsay.
*West Yarmouth.*
C. H. Walter.
*Worcester.*
G. H. Blakeslee.
W. P. Parker.
F. A. Tower.
MICHIGAN.
*Petoskey.*
W. J. McCune.

MINNESOTA.
*Minneapolis.*
C. M. Drew.
A. Gillies.
*St. Paul.*
F. G. Axtell.

MISSOURI.
*St. Louis.*
W. L. Hoagland, Jr.

NEVADA.
*Fallon.*
E. W. Burr.

NEW HAMPSHIRE.
*Dover.*
F. S. Douglass.
*Exeter.*
E. H. Richards.
*Somersworth.*
J. M. Russell.

NEW JERSEY.
*Bordentown.*
T. H. Landon.
*Camden.*
W. E. Lake.
*Cranford.*
E. M. Swett.
*East Orange.*
G. E. Andrews.
P. F. Cole.
W. L. Hoagland.
E. H. Martin.
M. Munroe.
P. A. Parsons.
*Elizabeth.*
G. T. Parrot.
*Jersey City.*
J. W. Young.
*Lakewood.*
E. E. Matthews.
*Long Branch.*
C. W. Blakeslee.
*Madison.*
H. A. Buttz.
W. A. Chadwick.
J. B. Faulks.
*Matawan.*
S. B. Eggleston.
*Montclair.*
E. MacNaughten.
W. MacNaughten.
A. S. North.
C. F. Phipps.
F. H. Syrett.
W. S. Wallace.
*Morristown.*
J. M. Buckley.
*Newark.*
G. R. Munroe.
J. M. Talbot.
*Ocean City.*
C. P. Lake.
*Ocean Grove.*
W. H. Wardell.
*Paterson.*
C. R. Blundell.
*Plainfield.*
B. P. Adams.
*Princeton.*
P. Nixon.
*Upper Montclair.*
J. A. Anderson.
C. R. Berrien.
I. A. Meeker.
*Westfield.*
C. E. Apgar.

NEW YORK.
*Astoria.*
H. K. Munroe.
*Auburn.*
P. S. Howe.
*Beaver Dam.*
V. W. Mattoon.
*Black River.*
C. A. Hadley.
*Cambridge.*
J. M. Harris.
*Clinton.*
F. M. Davenport.
*Dobbs Ferry.*
A. K. Dearborn.
H. N. Terrell.
*East Quogue.*
H. N. Terrell.
*Greenport.*
I. M. Rayner.

NEW YORK.—*Con.*

*Hempstead.*
R. Ingraham.

*Huntington.*
M. L. Scudder.

*Ithaca.*
C. A. Pierce.

*Jamaica.*
F. P. Tower.

*Locust Valley.*
E. A. Ingraham.

*Lowville.*
A. P. Palmer.

*Mamaroneck.*
A. B. Sanford.

*Milan.*
W. H. Peters.

*Mt. Vernon.*
J. G. Bagg.
H. H. Beattys.

*New Brighton.*
S. Landon.

*New Rochelle.*
N. Edwards.

*New York—Borough of Brooklyn.*
C. M. Allen.
G. D. Bartlett.
G. D. Beattys.
C. Campaigne.
N. S. Cobleigh.
C. F. Corner.
C. W. Gulick.
G. S. Ingraham.
H. A. Ingraham.
H. C. M. Ingraham.
Olin Ingraham.
W. M. Ingraham.
W. J. Merwin.
C. J. North.
G. G. Reynolds.
G. G. Reynolds, 2d.
J. H. Taft.
F. B. Upham.
W. R. Walkley.
J. C. Welwood.
W. S. Winans, Jr.

*Boroughs of Manhattan and the Bronx.*
J. A. Anderson.
G. E. Andrews.
A. M. Bailey.
C. Barnes.
B. T. Beach.
F. D. Beattys.
G. D. Beattys.
F. C. Becker.
J. M. Buckley.
J. B. Burr.
A. B. Carrington.
C. W. Chadwick.
H. L. Clements.
C. C. Cutler.
W. M. Douglass.
J. P. Erskine.
J. W. Frazier.
W. I. Haven.
C. S. Harrower.
W. B. Hill.
G. Ingraham.
S. W. Jennings.
F. A. King.
E. MacNaughten.
W. W. Martin.
C. E. North.
F. M. North.
S. H. Olin.
A. E. Osborne.
R. C. Penfield.
W. H. Peterson.
S. T. Reynolds.
A. E. Roberts.
M. L. Scudder.
A. H. Thorndike.
Edward L. Thorndike.
W. B. Tower.
W. R. Walkley.
C. Williams.
W. S. Woods.

*Northport.*
R. Miles.

*Orient.*
B. C. Pilsbury.

*Pine Bush.*
G. A. Neeld.

NEW YORK.—*Con.*
*Plattsburgh.*
R. H. Guibord.
*Rochester.*
A. E. Sutherland.
*Sag Harbor.*
J. J. Harrison.
*Schenectady.*
S. G. Landon.
*Syracuse.*
W. P. Coddington.
E. A. Emens.
R. E. Wilcox.
*Troy.*
S. P. Brush.
W. N. Campaigne.
*Tuxedo Park.*
A. S. Clayton.
*Utica.*
W. D. Chase.
E. L. Mead.
*Yonkers.*
A. M. Bailey.
M. A. Bailey.
C. H. Buck.
R. B. Hibbard.
W. H. Littebrandt.
T. R. Mercein.

NORTH CAROLINA.
*Pine Bluff.*
W. H. Wardell.

NORTH DAKOTA.
*Grand Forks.*
A. Clark.

OHIO.
*Akron.*
H. D. Rockwell.
J. C. Rockwell.
*Cincinnati.*
F. Cutts.
F. L. Flinchbaugh.
*Cleveland.*
W. R. Breed.
O. F. Tower.
*Delaware.*
E. L. Rice.
*Wyoming.*
B. P. Goode.

OREGON.
*Baker City.*
J. F. Searles.
*Portland.*
S. J. Kirby.

PENNSYLVANIA.
*Beaver.*
J. W. Langdale.
*Bellefonte.*
A. B. Benson.
*Bethlehem.*
R. L. Lafferander.
*Erie.*
H. A. Strong.
*Factoryville.*
D. J. Lindley.
*Kingston.*
P. R. Gillott.
J. E. Jenkins.
L. C. Murdock.
*Philadelphia.*
M. Buckley.
J. A. Develin.
C. D. Foss.
C. D. Foss, Jr.
J. Samuel.
L. P. Stevens.
*Pittsburg.*
F. E. Wing.
*Wilkes-Barre.*
J. E. Jenkins.
P. F. O'Neill.

RHODE ISLAND.
*North Providence.*
E. F. Clark.
*Providence.*
G. W. Gardiner, Jr.
*Thornton.*
W. H. Starr.

SOUTH DAKOTA.
*Brookings.*
W. H. H. Phillips.
*Rapid City.*
H. E. Morrow.

VERMONT.
*Barre.*
E. O. Thayer.

VERMONT.—*Con.*
*Barton.*
F. H. Pillsbury.
*Middlebury.*
M. R. Sanford.
*Randolph Center.*
F. M. Baker.
*St. Johnsbury.*
O. J. Anderson.

VIRGINIA.
*Charlottesville.*
F. H. Smith.

WASHINGTON.
*Dayton.*
F. M. Baum.
*Olympia.*
J. M. Hitt.
*Spokane.*
I. C. Libby.

WEST VIRGINIA.
*Clarksburg.*
B. F. Thompson.
*Wheeling.*
N. C. Hubbard.
W. P. Hubbard.

WISCONSIN.
*Darien.*
W. E. Coffman.
*Madison.*
J. M. Dearborn.
W. F. Dearborn.
E. B. Van Vleck.
*Milwaukee.*
DeW. Davis.
*Sheboygan Falls.*
R. S. Ingraham.

MISCELLANEOUS.

BOLIVIA.
*La Paz.*
C. M. Griffith.

CANADA.
*Toronto.*
W. H. Stevens.

CHINA.
*Canton.*
L. A. Bergholz.
*Changli, Chihli.*
M. L. Taft.

ENGLAND.
*London.*
R. M. Crane.
C. S. Leavenworth.

MEXICO.
*Merida, Yucatan.*
J. Aznar.

PANAMA.
*Canal Zone.*
R. G. Goodman.

PERU.
*Lima.*
T. B. Wood.

PORTO RICO.
*Arroyo.*
J. R. Wood.

# CORRECTIONS AND ADDITIONS

Page 5. * Joseph Cummings.

Vice-President, American Association for the Advancement of Science, 1886.

Page 20. * Alexander Winchell.

Lecturer, Rose Polytechnic Institute, Terre Haute, Ind., 1886; Brooklyn Institute, New York, 1887; Syracuse University, 1887; Hamilton Theological Seminary, 1888. Fellow, American Geological Society. *For* Jonesville Railroad route, *read* Jonesville Railroad Survey. *For* eleven new species, *read* fifteen, etc.

Page 29. * James Ely McIntire.

Married, 1858, Miss Marietta Brown Gardiner of West Newbury, Mass., who died. Married, 1871, Miss Elizabeth L. Morris of North Wilbraham, Mass.

Ralph Chandler Harrison.

Born, 22 October, 1831. Elected life member of California Academy of Sciences, 1874. Director, Hastings College of the Law, 1884–. Trustee, Public Library, San Francisco, 1887–; San Francisco Law Library, 1888–.

Page 30. Cyrus David Foss.

Trustee, Wesleyan, 1875–.

Page 33. Burwell Philip Goode.

Address: *927 Springfield Avenue, Wyoming, Hamilton Co., Ohio.*

Page 36. William George Whipple.

Mayor, Little Rock, Ark., 1887.

Page 39. William Henry Starr.

*For* Groton Bank, *read* Groton.

Page 44. George Whitaker.

Address: *877 Saratoga Street, East Boston, Mass.*

Page 45. William Haven Daniels.

*For* 1902– ., *read* 1902–03.

Page 48. * Francis James Wagner.

*For* 1883–89, *read* 1883–88; Baltimore Conference, 1888–1907. *For* 1902, *read* 1901. Children: Mary A., Frances E., Frank B.

Page 55. Stephen Henry Olin.

Children: Alice Townsend; Julia Lynch.

Page 58. * Charles Lewis Bonnell.

Child died, 1883.

Page 60. Christopher Smith Sargent.

*For* 2115 Talbott Avenue, *read* 2121 etc.

Page 61. * Alden Fitzroy Chase.

*Under* Children: Alden C., d. 1886; · · · Fitzroy, d.; Louise.

Page 66. Thomas Randolph Mercein.

Address: *91 Locust Hill Avenue, Yonkers, N. Y.*

Page 67. Culmer Barnes.

Born, 23 August, 1850.
Artist and Illustrator, New York, N. Y.
Married, 7 May, 1874, Miss Amelia Rodman of Brooklyn, N. Y. Children: · · · · · · · · · · Hazel; Maybelle, d. 1892.

Page 72. William Wallace Martin.

Engaged in special investigation in Semitic studies, Boston, Chicago, and elsewhere, 1893–96. *For* 1893–95, *read* 1897–99. *For* 1897, *read* 1901– . *For* 1899–1900, *read* 1902–03.
Married, 4 September, 1890, Miss Elizabeth Hayes of Brentwood, Tenn. Child: Emily.

Francis Hubert Parker.

Corporation Counsel, City of Hartford, 1908–.

Page 73. Edward David Towle.

Address: *50 Federal Street, Greenfield, Mass.*

Page 90. * Nathaniel Dunn Clifford.

Born, 20 November, 1854, in Palermo, Me.
B. A., Little Rock University, 1885.
Married, 29 November, 1883.

Page 112. * Allen Chase.

Name and biography should precede Wilmer Evans Coffman.

Page 120. Monroe Buckley.

Name and biography should follow George Hurd Bragdon.

George Hurd Bragdon.

Additional Address: *Middletown, Conn.*

Page 123. Burchard Hauschild Smith.

See page 136.

LB Ap '15

LIBRARY OF CONGRESS
0 027 547 966 4